

**HIGHLINE WATER DISTRICT  
King County, Washington**

**RESOLUTION 17-8-2D**

**RESOLUTION AUTHORIZING DEVELOPER EXTENSION AGREEMENT  
WATERVIEW CROSSING  
FROM S 216TH TO S 220TH/PACIFIC HWY S TO 30TH AVE S, DES MOINES, WA**

**Be It Resolved by the Board of Commissioners of Highline Water District:**

1. The District has received the application, plans and specifications for an extension to the Water District's system, subject to compliance with the District's standards and procedures for developer extensions.
2. The extension hereinafter described is an addition and betterment to the water system of the District and is hereby authorized.

Name of Extension: WATERVIEW CROSSING  
Name of Developer: WATERVIEW CROSSING, LLC

**ADOPTED BY THE BOARD OF COMMISSIONERS** of Highline Water District, King County, Washington, at an open public meeting held this **2nd** day of **August 2017**.

**BOARD OF COMMISSIONERS**

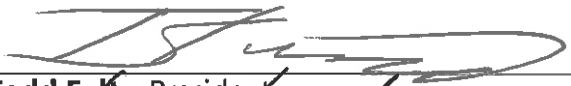
  
\_\_\_\_\_  
Todd Fultz, President

  
\_\_\_\_\_  
Daniel Johnson, Secretary

  
\_\_\_\_\_  
Vince Koester, Commissioner

  
\_\_\_\_\_  
George Landon, Commissioner

  
\_\_\_\_\_  
Kathleen Quong-Vermeire, Commissioner

## HIGHLINE WATER DISTRICT DEVELOPER EXTENSION CONTRACT

THIS CONTRACT entered into as of this 18 day of July, 2017, is between Highline Water District, a municipal corporation of King County, Washington (herein referred to as "District") and Waterview Crossing, LLC ("Developer").

Developer is the owner of and desires to develop the following described real property situated in King County, Washington:

*SBE (2) PAGE ATTACHMENT*

("Property").

In the course of the development, the Developer desires to install water mains and appurtenances (herein referred to as "Developer Extension" or "Extension"), and connect them to the main lines of the District, all in accordance with plans which have been reviewed and authorized by the District.

NOW THEREFORE, in consideration of the benefits each party shall derive from this Agreement, it is agreed between the District and the Developer as follows:

1. The Developer shall construct the Developer Extension in accordance with all District requirements. Any variations from the District's standards must be corrected prior to the District's acceptance of the Developer Extension.
2. All permits required at any time for prosecution of the Developer Extension or any portion thereof, whether or not obtained by the District, shall be at the Developer's expense, and copies of all such permits obtained by the Developer shall be delivered to the District.

### FEES

3. In consideration of services provided by the District in conjunction with this agreement the Developer shall submit a deposit of \$10,000 to the District. Costs incurred by the District in administering the terms of this agreement shall be charged against the deposit during the term of the project. District costs shall be based on the actual time and expenses expended by the District or its consultant.

## **HIGHLINE WATER DISTRICT DEVELOPER EXTENSION CONTRACT**

The District shall charge Developer for all services performed by the District which shall include, but not be limited to, the following:

- 3.1. Contract Administration;
- 3.2. Engineering;
- 3.3. Inspections by District Personnel;
- 3.4. Revisions of the Contract plans and specifications and work occasioned by an act of the Developer relating thereto;
- 3.5. Additional Inspections (County, State, District, Other);
- 3.6. Re-inspection of deficient work;
- 3.7. Any permit or franchise acquired by District;
- 3.8. Acts by the Developer that necessitates the District's Manager, staff or District consultants such as engineering and legal to spend extraordinary time on the Developer Extension;
- 3.9. Water sampling, testing and water loss;
- 3.10. District materials used by the Developer;
- 3.11. Miscellaneous expenses and/or costs incurred by the District for the Developer related to the project;
- 3.12. Cost of flow testing the system.

Unused balances will be returned to the Developer within 60 days following final acceptance of the Extension by Resolution of the Board of Commissioners. Amounts due in excess of the initial deposit shall be paid prior to project acceptance. A 10% late fee will be added to billed amounts not paid within 30 days. After 60 days of non-payment, water service to the property will be locked and a lien for the balance due plus interest will be placed on the property.

### **PLANS**

4. Prior to submitting plans for the District to review, the plans shall have a current fire marshal's stamp and signature.

## **HIGHLINE WATER DISTRICT DEVELOPER EXTENSION CONTRACT**

5. All plans and profiles, including major and minor redesigns and changes, as-built plans, easements and all estimated and final direct total project costs shall be certified by a professional engineer (or surveyor for easements) in good standing and licensed to practice in the State of Washington.
6. The Developer shall, concurrent with delivering the easements, bill of sale and warranties, deliver to the District a complete and accurate set of as-built plans on 24" x 36" mylar, as well as an AutoCad® (District compatible) computer disk of the as-built plans. The plans shall be in conformance with all District requirements.

### **INSURANCE AND BONDING**

7. The Developer shall furnish to the District prior to the preconstruction conference a performance guarantee of a type and in a form, as determined by the District in its sole discretion, in an amount equal to one hundred (100) percent of the engineer's estimated extension construction cost or Five Thousand Dollars (\$5,000), whichever is greater. If the performance guarantee is a surety performance bond, the bond shall be issued by a surety acceptable to the District. The cost of the performance guarantee shall be the responsibility of the Developer.
8. The Developer shall require its Contractors to secure and maintain, during the term of this contract the following insurance:
  - 8.1. General liability insurance for bodily injury and property damage liability, including without limitation, coverage for explosion, blasting, collapse and destruction of underground utilities (X.C.U.) and coverage for premises, operations, independent contractors, products, contingent liability, including products and completed operations and blanket contractual liability at a combined single limit of at least \$2,000,000 per occurrence with a per project aggregate of \$3,000,000. This insurance shall cover the Developer, the District, the Contractor and all subcontractors for claims or damages of any nature whatsoever, including, but not limited to bodily injury, including wrongful death, as well as other claims for property damage which may arise from operations under this contract, whether such operations be by themselves or by any subcontractor.
  - 8.2. Comprehensive automobile liability, bodily injury and property damage combined single limit of at least \$1,000,000.

## **HIGHLINE WATER DISTRICT DEVELOPER EXTENSION CONTRACT**

- 8.3. Insurance for claims under worker's compensation (industrial insurance), disability benefit and other similar employee benefit acts in the State statutory amount and stop gap liability insurance (employer's contingent liability) with coverage of at least \$1,000,000 each accident/occurrence.

The Contractor shall have the District specifically added as an additional named insured in said policies, all at no cost to the District. The Contractor's insurance shall be designated primary coverage for both indemnity and defense, the District's insurance shall be excess.

9. The Developer shall not permit the Contractor to cause any policy to be canceled or allow any policy to lapse, and all policies shall include a clause to the effect that neither the policy nor certificate of insurance shall be subject to cancellation or reduction from the required limits of liability of amounts of insurance or any other material change until notice has been mailed to the District stating when, not less than 30 days thereafter, such cancellation reduction or change shall be effective.
10. All certificates of insurance and endorsements authenticated by the proper officers of the insurer shall state in particular those insured, the extent of the insurance and the location, character and extent of the work to be performed by the Contractor or subcontractor and said certificates of insurance and endorsements shall be delivered to the District.
11. The Developer shall post a maintenance bond (attachment A) covering a period of two years from the date of acceptance of the Developer Extension. The Bond shall be in an amount equal to 50% of the water system's construction costs or \$5,000, whichever is great for the project in order to:
- 11.1. Insure compliance with the District's standards and specifications and the terms and conditions of this contract.
  - 11.2. Insure the District against any damage to its existing system or the Developer Extension as a result of the Developer's failure to properly perform under this contract.
  - 11.3. Insure the District against any damages or claims by other agencies or private ownership.
12. If the Developer completes the extension(s) and desires service prior to the final paving of streets within the development, then at the District's option and as a

## **HIGHLINE WATER DISTRICT DEVELOPER EXTENSION CONTRACT**

condition of service, a cash completion or substantial completion bond shall be deposited with the District in an amount to be determined by the District Engineer. The amount will be 125% of the cost of work yet to be completed.

### **CONSTRUCTION**

13. Construction shall be performed on behalf of the Developer by a knowledgeable and competent contractor in water system construction (herein referred to as "Contractor") who must be registered in the State of Washington under the Contractor's Registration Act (Chapter 18.27 of the Revised Code of Washington (RCW)), and insured as set forth herein. If the Developer is acting as its own contractor, the Developer must be similarly knowledgeable, competent, registered and insured.
14. Construction shall be performed in compliance with the District's "Standard Specifications" and the current APWA/WSDOT specifications which are both incorporated herein by this reference. The District shall provide a digital copy of the Special Provisions to the Developer. It shall be the obligation of the Developer to obtain its own copy of the specifications.
15. Construction shall be performed in compliance with resolutions, ordinances, rules and requirements of the District and appropriate municipal, county, state and federal agencies.
16. The Developer and the Contractor shall not allow any water to flow through mains or facilities constructed by the Developer unless authorized by the District for temporary use. Permanent water availability to the Developer Extension through the existing lines of the District shall not be made until all provisions and requirements of this contract have been fully complied with and the District has provided written notice of acceptance to the Developer.
17. The Developer shall construct all roads and/or easements to the design sub-grade elevation prior to the start of water system installation. The District shall be advised in writing of any changes in project design that would affect the water system during construction. If the Developer changes the sub-grade elevation of water system installation areas before or after any road completion, the Developer shall be responsible for all costs incurred for the reinstallation of the water system as a result of such change in sub-grade elevation.

# HIGHLINE WATER DISTRICT DEVELOPER EXTENSION CONTRACT

## ADMINISTRATIVE COMPLIANCE

18. The Developer Extension shall be complete and accepted within 18 months of the date the Board of Commissioners adopts its resolution accepting Developer's application. If the Developer Extension is not completed and accepted within the 18 month time period, the Developer's rights under this Agreement shall cease and no water services shall be connected to such extension. The District may consent to the extension of the existing Application or the District may require the Developer to submit a new application, in either event, the Developer may be required to pay additional administrative fees and additional legal, engineering, and inspection costs as determined by the District. The District will make its determination of whether an extension is warranted, in the District's sole discretion, based on the projects progression.
19. In the event repairs, restorations or corrections become necessary during the two year maintenance bond period, the Developer upon notification from the District shall make all repairs, restorations and corrections, at the Developer's sole expense within five (5) working days. The District may extend the five day period if, in its sole discretion, conditions warrant such an extension.
20. The District may require immediate (within 24 hours) action by the Developer, or, if the situation requires, the District may respond itself to an emergency situation. The Developer shall reimburse the District within 30 (thirty) days of the date of an invoice from the District for its expenditures in making any and all corrections to the Developer Extension and for restoration of other properties or public rights-of-way.
21. All easement documents for the Developer Extension shall be delivered to the District after construction and prior to acceptance by the District of the Developer Extension. Easements shall be at least twenty feet in width and centered on the water lateral except as expressly allowed by the District. No other lines, mains, services, buildings, or appurtenances shall encroach within the easement, except as expressly allowed by the District. Encroachments shall be removed at no cost to the District. The District's form shall be used for recording of easements.
22. As a condition of the District's acceptance of a Developer Extension the Developer shall execute a Bill of Sale in a form approved by the District that provides for transfer of title of the waterlines and appurtenances of the Developer Extension from the Developer to the District. The Bill of Sale shall include the following warranties:

**HIGHLINE WATER DISTRICT  
DEVELOPER EXTENSION CONTRACT**

- 22.1. That Developer is the lawful owner of said property, and that it is free from all encumbrances.
  - 22.2. That all bills for labor and materials in connection therewith have been fully paid.
  - 22.3. That Developer has the right to transfer the same and that it shall warrant and defend the same against lawful claims and demands of all persons following the date of acceptance of the Bill of Sale by the District.
  - 22.4. That Developer conveys and transfers the waterlines and appurtenances in the Developer Extension to the District for the consideration of incorporating them into the District's water distribution system.
  - 22.5. That for a period of two years from the date of acceptance, the Developer Extension remains in good working order and condition acceptable to the District, and that the Developer shall repair or replace at its own expense any work or materials that may prove to be defective during said two-year period.
23. Upon the District's sole determination, and if warranted, at completion of the Developer Extension, the District and the Developer shall both execute and acknowledge a Latecomer's Agreement which shall be recorded with the King County Recorder at the Developer's expense. The Latecomer's Agreement and procedures are available from the District upon request.

If the Developer anticipates a need for a Latecomer's Agreement, please check the adjacent box.    Yes

- 24. No part of the water main extension or related appurtenances may be constructed without attending a pre-construction meeting to be held at the District's office. The meeting shall be attended by the Developer, Project Contractor and a designated District representative unless otherwise directed by the District. The District's assigned inspector must receive job start notification no fewer than 72 hours in advance of the beginning of construction.

**MISCELLANEOUS**

- 25. Throughout this contract, unless the contract requires otherwise, words denoting the singular may be construed as denoting the plural and vice versa, and words of one gender may be construed as denoting such other gender as is appropriate.



## **HIGHLINE WATER DISTRICT DEVELOPER EXTENSION CONTRACT**

26. The laws of the State of Washington shall govern the interpretation and enforcement of this contract. Any litigation relating to the performance of non-performance of this contract shall be filed in King County Superior Court.
27. The Developer's rights and obligations arising out of this contract are not assignable or transferable without the District's express written consent as conditioned by the District, such consent to be given in the District's sole discretion.
28. In the event this contract is referred to or placed in the hands of an attorney for enforcement of any portion of this contract, or if an arbitration or lawsuit is instituted with respect to this contract, the prevailing party shall be entitled to be paid its reasonable attorneys fees and costs by the other party, including attorney's fees and costs incurred in any appeal.
29. The Developer shall indemnify and defend the District and its elected and appointed officials, employees and agents harmless from and against all claims, losses, demands, payments, suits, actions, costs and judgments of every nature and kind brought or recovered against the District by reason of the act or omission of the Developer and its contractor(s) and agents in the performance of the Developer Extension and for any cost or expense incurred by the District in connection therewith, including, but not limited thereto, attorney fees, expert witness fees and the cost of the services of engineering and other personnel whose time is reasonably devoted to the preparation and attendance at depositions, hearings, settlement conferences, trials and appeals. The Developer shall, at the District's request, furnish satisfactory evidence that all obligations of the foregoing nature have been paid, discharged, or waived.
30. Prior to the acceptance of the Extension, the Developer shall deliver to the District a written release in a form acceptable to the District, of all liens that might arise out of the performance of the work or such other evidence as may be acceptable to the District that there are no liens against the Extension. If any lien arises or remains unsatisfied after the acceptance of the Extension, the Developer shall reimburse the District for any costs and expenses, including attorneys' fees and costs incurred on account of the lien(s).
31. This contract is made entirely for the benefit of the District and the Developer and successors and assigns in interest and no third person or party shall have any rights hereunder whether by agency, as a third party or otherwise.

**HIGHLINE WATER DISTRICT  
DEVELOPER EXTENSION CONTRACT**

32. The originals of the Extension plans and design ("Plans") shall be delivered to the District in the form required by the District upon completion of the Plans and shall become the property of the District. Neither the Developer nor the Developer's engineer shall have any rights of ownership, copyright, trademark or patent in the Plans.

IN WITNESS WHEREOF the parties have entered into this contract the date first above written.

**HIGHLINE WATER DISTRICT**

*Waterview Crossing, LLC*

By: \_\_\_\_\_  
Its General Manager

By: *Juan Jhunden*  
Its Managing Member

23828 30th Ave S  
Kent, WA 98032  
Phone: 206-824-0375  
Fax: 206-824-0806

10900 NE 8th St, #1200  
Bellevue, WA 98004  
Phone: 425-452-4041  
*jhunden@devcoapts.com*

# WATERVIEW CROSSINGS

CORE DESIGN, INC.  
BELLEVUE WA 98007

Core Project No: 14107  
7/31/17

## LEGAL DESCRIPTION

### PARCEL A:

PORTION OF THE SOUTH HALF OF THE NORTHEAST QUARTER OF THE NORTHWEST QUARTER OF THE SOUTHEAST QUARTER OF SECTION 9, TOWNSHIP 22 NORTH, RANGE 4 EAST, WILLAMETTE MERIDIAN, IN KING COUNTY, WASHINGTON, LYING EASTERLY OF STATE ROAD NO. 1; EXCEPT THE EAST 30.0 FEET OF THAT PORTION OF SAID SOUTH HALF LYING NORTHERLY OF THE SOUTH

LINE OF SOUTH 218TH STREET;

AND EXCEPT THAT PORTION THEREOF CONDEMNED BY THE CITY OF DES MOINES IN KING COUNTY SUPERIOR COURT CAUSE NUMBER 02-2-19402-8;

### PARCEL B:

THAT PORTION OF THE NORTH HALF OF THE SOUTHEAST QUARTER OF THE NORTHWEST QUARTER OF THE SOUTHEAST QUARTER OF SECTION 9, TOWNSHIP 22 NORTH, RANGE 4 EAST, WILLAMETTE MERIDIAN, IN KING COUNTY, WASHINGTON, LYING EASTERLY OF STATE ROAD NO. 1;

EXCEPT THAT PORTION THEREOF CONDEMNED BY THE CITY OF DES MOINES IN KING COUNTY SUPERIOR COURT CAUSE NUMBER 02-2-19402-8;

### PARCEL C:

ALL OF BLOCK 14 GEM ADDITION TO DES MOINES, ACCORDING TO THE PLAT THEREOF RECORDED IN VOLUME 4 OF PLATS, PAGE 70, IN KING COUNTY, WASHINGTON;

TOGETHER WITH THE VACATED ALLEY IN SAID BLOCK (14); AND

TOGETHER WITH THE NORTH 30 FEET OF THAT PORTION OF VACATED SOUTH 219TH STREET ADJOINING SAID BLOCK (14);

AND TOGETHER WITH THAT PORTION OF THE EAST 32 FEET OF VACATED 28TH AVENUE SOUTH LYING BETWEEN THE SOUTHERLY RIGHT-OF-WAY MARGIN OF SOUTH 218TH STREET AND THE CENTER LINE OF SOUTH 219TH STREET ALSO LYING ADJACENT TO THE WEST LINE OF BLOCK 14 OF SAID GEM ADDITION;

### PARCEL D:

THAT PORTION OF THE SOUTH HALF OF THE SOUTHEAST QUARTER OF THE NORTHWEST QUARTER OF THE SOUTHEAST QUARTER OF SECTION 9, TOWNSHIP 22 NORTH, RANGE 4 EAST, WILLAMETTE MERIDIAN, IN KING COUNTY, WASHINGTON, LYING EASTERLY OF STATE HIGHWAY NO. 1 (PACIFIC HIGHWAY SOUTH);

ALSO EXCEPT THAT PORTION THEREOF LYING SOUTH AND WEST OF THE FOLLOWING DESCRIBED LINE:

BEGINNING AT THE SOUTHEAST CORNER OF SAID SUBDIVISION;

THENCE NORTH 00°58'35" EAST ALONG THE EAST LINE OF SAID SUBDIVISION, A DISTANCE OF 30.00 FEET

TO A POINT ON THE NORTH MARGIN LINE OF SOUTH 220TH STREET;

THENCE NORTH 88°24'15" WEST ALONG SAID MARGIN LINE, A DISTANCE OF 30.00 FEET;

THENCE NORTH 00°58'35" EAST A DISTANCE OF 117.11 FEET;

THENCE NORTH 88°24'15" WEST A DISTANCE OF 40.00 FEET;

THENCE NORTH 00°58'35" EAST A DISTANCE OF 40.00 FEET;

THENCE NORTH 88°24'15" WEST A DISTANCE OF 75.00 FEET;

THENCE NORTH 00°58'35" EAST A DISTANCE OF 109.34 FEET;

THENCE NORTH 88°24'15" WEST A DISTANCE OF 131.75 FEET TO A POINT ON THE EASTERLY MARGIN LINE OF STATE HIGHWAY NO. 1, SAID POINT BEING THE TERMINUS OF HEREIN DESCRIBED LINE;

EXCEPT THE SOUTH 30 FEET THEREOF CONVEYED TO KING COUNTY FOR ROAD UNDER RECORDING NUMBER 1475704;

AND EXCEPT THE WEST 7 FEET THEREOF CONVEYED TO THE CITY OF DES MOINES BY DEED RECORDED MARCH 20, 2002 UNDER RECORDING NUMBER 20020320001782.

(ALSO KNOWN AS A PORTION OF PARCEL B, CITY OF DES MOINES BOUNDARY LINE ADJUSTMENT NUMBER LLA 93-047, RECORDED DECEMBER 7, 1993 UNDER RECORDING NUMBER 9312079004)

PARCEL E:  
LOTS 1 THROUGH 30, INCLUSIVE, BLOCK 15, GEM ADDITION TO DES MOINES, AS PER PLAT RECORDED IN VOLUME 4 OF PLATS, PAGE 70, RECORDS OF KING COUNTY, WASHINGTON;

TOGETHER WITH VACATED ALLEY IN SAID BLOCK;  
TOGETHER WITH THE SOUTH HALF OF VACATED SOUTH 219TH STREET;  
TOGETHER WITH THE EAST HALF OF VACATED 28TH AVENUE SOUTH.

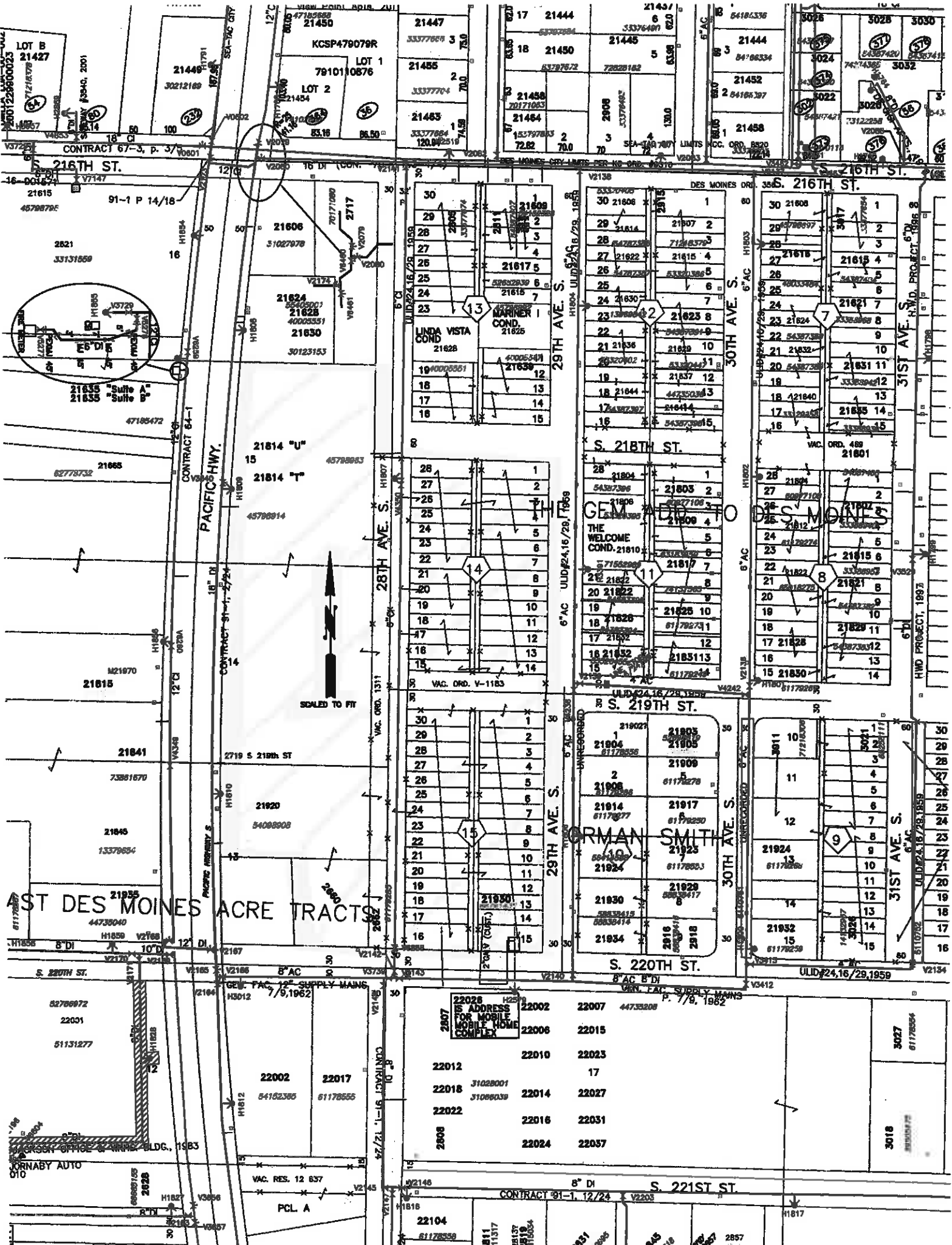

LOT B  
21427

LOT 1  
791010876

LOT 2  
21454

21447  
21455  
21463

21444  
21450  
21458  
21464

21444  
21452  
21458

3026  
3024  
3022  
3028

21615  
21616  
21618  
21619  
21620  
21621  
21622  
21623  
21624  
21625  
21626  
21627  
21628  
21629  
21630

21608  
21609  
21610  
21611  
21612  
21613  
21614  
21615  
21616  
21617  
21618  
21619  
21620  
21621  
21622  
21623  
21624  
21625  
21626  
21627  
21628  
21629  
21630

21801  
21802  
21803  
21804  
21805  
21806  
21807  
21808  
21809  
21810  
21811  
21812  
21813  
21814  
21815  
21816  
21817  
21818  
21819  
21820  
21821  
21822  
21823  
21824  
21825  
21826  
21827  
21828  
21829  
21830

21831  
21832  
21833  
21834  
21835  
21836  
21837  
21838  
21839  
21840  
21841  
21842  
21843  
21844  
21845  
21846  
21847  
21848  
21849  
21850

21851  
21852  
21853  
21854  
21855  
21856  
21857  
21858  
21859  
21860  
21861  
21862  
21863  
21864  
21865  
21866  
21867  
21868  
21869  
21870

21871  
21872  
21873  
21874  
21875  
21876  
21877  
21878  
21879  
21880  
21881  
21882  
21883  
21884  
21885  
21886  
21887  
21888  
21889  
21890

21891  
21892  
21893  
21894  
21895  
21896  
21897  
21898  
21899  
21900  
21901  
21902  
21903  
21904  
21905  
21906  
21907  
21908  
21909  
21910

21911  
21912  
21913  
21914  
21915  
21916  
21917  
21918  
21919  
21920  
21921  
21922  
21923  
21924  
21925  
21926  
21927  
21928  
21929  
21930

21931  
21932  
21933  
21934  
21935  
21936  
21937  
21938  
21939  
21940  
21941  
21942  
21943  
21944  
21945  
21946  
21947  
21948  
21949  
21950

21951  
21952  
21953  
21954  
21955  
21956  
21957  
21958  
21959  
21960  
21961  
21962  
21963  
21964  
21965  
21966  
21967  
21968  
21969  
21970

21971  
21972  
21973  
21974  
21975  
21976  
21977  
21978  
21979  
21980  
21981  
21982  
21983  
21984  
21985  
21986  
21987  
21988  
21989  
21990

21991  
21992  
21993  
21994  
21995  
21996  
21997  
21998  
21999  
22000  
22001  
22002  
22003  
22004  
22005  
22006  
22007  
22008  
22009  
22010

22011  
22012  
22013  
22014  
22015  
22016  
22017  
22018  
22019  
22020  
22021  
22022  
22023  
22024  
22025  
22026  
22027  
22028  
22029  
22030

22031  
22032  
22033  
22034  
22035  
22036  
22037  
22038  
22039  
22040  
22041  
22042  
22043  
22044  
22045  
22046  
22047  
22048  
22049  
22050

22051  
22052  
22053  
22054  
22055  
22056  
22057  
22058  
22059  
22060  
22061  
22062  
22063  
22064  
22065  
22066  
22067  
22068  
22069  
22070

22071  
22072  
22073  
22074  
22075  
22076  
22077  
22078  
22079  
22080  
22081  
22082  
22083  
22084  
22085  
22086  
22087  
22088  
22089  
22090

22091  
22092  
22093  
22094  
22095  
22096  
22097  
22098  
22099  
22100  
22101  
22102  
22103  
22104  
22105  
22106  
22107  
22108  
22109  
22110

22111  
22112  
22113  
22114  
22115  
22116  
22117  
22118  
22119  
22120  
22121  
22122  
22123  
22124  
22125  
22126  
22127  
22128  
22129  
22130

22131  
22132  
22133  
22134  
22135  
22136  
22137  
22138  
22139  
22140  
22141  
22142  
22143  
22144  
22145  
22146  
22147  
22148  
22149  
22150

22151  
22152  
22153  
22154  
22155  
22156  
22157  
22158  
22159  
22160  
22161  
22162  
22163  
22164  
22165  
22166  
22167  
22168  
22169  
22170

22171  
22172  
22173  
22174  
22175  
22176  
22177  
22178  
22179  
22180  
22181  
22182  
22183  
22184  
22185  
22186  
22187  
22188  
22189  
22190

22191  
22192  
22193  
22194  
22195  
22196  
22197  
22198  
22199  
22200  
22201  
22202  
22203  
22204  
22205  
22206  
22207  
22208  
22209  
22210

22211  
22212  
22213  
22214  
22215  
22216  
22217  
22218  
22219  
22220  
22221  
22222  
22223  
22224  
22225  
22226  
22227  
22228  
22229  
22230

22231  
22232  
22233  
22234  
22235  
22236  
22237  
22238  
22239  
22240  
22241  
22242  
22243  
22244  
22245  
22246  
22247  
22248  
22249  
22250

22251  
22252  
22253  
22254  
22255  
22256  
22257  
22258  
22259  
22260  
22261  
22262  
22263  
22264  
22265  
22266  
22267  
22268  
22269  
22270

22271  
22272  
22273  
22274  
22275  
22276  
22277  
22278  
22279  
22280  
22281  
22282  
22283  
22284  
22285  
22286  
22287  
22288  
22289  
22290

22291  
22292  
22293  
22294  
22295  
22296  
22297  
22298  
22299  
22300  
22301  
22302  
22303  
22304  
22305  
22306  
22307  
22308  
22309  
22310

22311  
22312  
22313  
22314  
22315  
22316  
22317  
22318  
22319  
22320  
22321  
22322  
22323  
22324  
22325  
22326  
22327  
22328  
22329  
22330

22331  
22332  
22333  
22334  
22335  
22336  
22337  
22338  
22339  
22340  
22341  
22342  
22343  
22344  
22345  
22346  
22347  
22348  
22349  
22350

22351  
22352  
22353  
22354  
22355  
22356  
22357  
22358  
22359  
22360  
22361  
22362  
22363  
22364  
22365  
22366  
22367  
22368  
22369  
22370

Agenda Item No.: 5.4  
Agenda Date: 8/02/17  
Reviewed By: [Signature]

**Subject:** Authorize Developer Extension  
Waterview Crossing

**ATTACHMENTS:**

- 1. Resolution
- 2. Contract
- 3. Legal Description
- 4. Map

**BACKGROUND:**

**Name of DE:** **Waterview Crossing**  
**Name of Developer:** Waterview Crossing, LLC  
**Plat or Subdivision:**  
**Scope of Work:** Provide and install approx. 3224 lf 8" DI water main, 141 lf 12" DI main, Ten 2" domestic services, 10 fire hydrants, and related appurtenances necessary to provide domestic water service, irrigation, and fire suppression to 9 new multi-unit Apartment buildings totaling 326 SFR units, and 18,386 SF office/commercial space.

**GENERAL LOCATION OF DE:** From S 216<sup>th</sup> to S 220<sup>th</sup> / From Pacific HWY S. to 30<sup>th</sup> Ave S., Des Moines, WA 98198

**Bill of Sale Dated:**  
**Signed by:**  
**Requesting Latecomers**  
**Payback Agreement?:** Yes  No  N/A   
**Deposit Paid?:** Yes  No  N/A

**Amt. of Deposit:** \$10,000