

**HIGHLINE WATER DISTRICT
King County, Washington**

RESOLUTION 18-6-6D

RESOLUTION AUTHORIZING CONTRACT #18-70-14 WITH HOKKAIDO DRILLING, INC. FOR MCMICKEN WELL INSPECTION AND CLEANING

WHEREAS, at the April 3, 2018 Board meeting, the District's Engineer informed the Board that RH2 Engineering, Inc. recommended taking a hi-definition video of the well, cleaning the well and inspecting the well screens to determine if additional repairs would be necessary prior to installing a new pump and motor; and

WHEREAS, on May 10, 2018, the District sent a request for proposals to contractors from the District's MRSC Roster for the well inspection and cleaning. The District received two responsive bids; and

WHEREAS, the District reviewed the bids and references and recommends awarding the construction contract to Hokkaido Drilling, Inc., the lowest responsive and responsible bidder (Attachment 2, incorporated herein by this reference).

NOW, THEREFORE, BE IT RESOLVED by the Board of Commissioners of Highline Water District, King County, Washington, as follows:

1. The General Manager or designee is authorized to enter into Contract #18-70-14 (Attachment 1, incorporated herein by this reference) with Hokkaido Drilling, Inc. for a not-to-exceed amount of \$35,500.00 plus sales tax.
2. The General Manager and/or the District's legal counsel are authorized to make minor changes to the contract if required.

ADOPTED BY THE BOARD OF COMMISSIONERS of Highline Water District, King County, Washington, at a regular open public meeting held on the **6th** day of **June 2018**.

BOARD OF COMMISSIONERS



Daniel Johnson, President

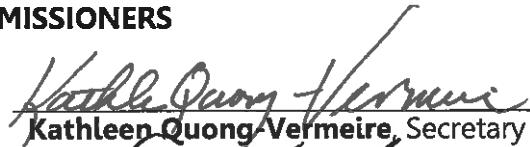

Kathleen Quong Vermeire, Secretary



Todd Fultz, Commissioner



Vince Koester, Commissioner



George Landon, Commissioner

HIGHLINE WATER DISTRICT **ATTACHMENT 1**
PROJECT 18-4 MCMICKEN WELL INSPECTION AND CLEANING
CONTRACT #18-70-14

THIS AGREEMENT ("Agreement") is entered into between **HIGHLINE WATER DISTRICT**, King County, Washington, a municipal corporation and special purpose district organized and existing under the laws of the State of Washington (hereafter referred to as "the District"), and **HOKKAIDO DRILLING, INC.** (hereafter referred to as "the Contractor"), in consideration of the mutual benefits, terms and conditions hereinafter specified.

1. Project. The Contractor shall do all work and furnish all tools, materials and equipment for the District's project known as: ***McMicken Well Inspection and Cleaning***

("Project") in accordance with and as described in the Scope of Work and Contractor's proposal attached as **Appendix A and B**, and incorporated herein by this reference.

2. District Agreement. The District employs the Contractor to provide the materials and to do and cause to be done the Project work described above and to complete and finish the work according to the attached plans and specifications, if any, and the terms and conditions of this contract and agrees to pay for the work at the time, in the manner and upon the conditions provided for in this contract.
3. Contractor Agreement. The Contractor agrees to fully perform the work upon all terms and conditions as contained in this contract. The Contractor shall provide and bear the expense of all equipment, work, and labor of any sort whatsoever that may be required for the transfer of materials and for constructing and completing the project provided for in this contract, except those that are mentioned in the specifications to be furnished by the District.
4. Completion Deadline/Liquidated Damages. The work must commence within fifteen (15) calendar days of the provision of the agreed Notice to Proceed. Completion time shall be within thirty (30) calendar days after receipt by the Contractor of the notice to proceed issued by the Owner. There shall be no work performed on holidays or weekends, unless approval for such work is granted by District. Requests for such extended work shall be made at least 24 hours prior to that requested time. Coordination with Highline Water District for access to the site is required. Contact Jeremy DelMar, Engineering and Operations Manager, at (206) 592-8904.

If the work is not completed within that time period, because of difficulty in computing the actual damages to the District arising from any delay in completing this Agreement, it is determined in advance and agreed by the parties that the Contractor shall pay the District the amount of \$100.00 per calendar day that the work remains uncompleted after expiration of the specified time for completion. The parties agree that this amount represents a reasonable forecast of the actual damages which the District will suffer by failure of the Contractor to complete the work within the agreed time period. The execution of this Agreement shall constitute acknowledgment by the Contractor that the Contractor has ascertained and agrees that the District will actually suffer damages in the above amount for each day during which the completion of the work is avoidably delayed beyond the agreed completion date.

5. Project Cost. The project cost shall be on a time and materials basis not to exceed \$35,500.00 plus 10% Washington State sales tax unless amended and authorized by the District.

**HIGHLINE WATER DISTRICT
PROJECT 18-4 MCMICKEN WELL INSPECTION AND CLEANING
CONTRACT #18-70-14**

6. Payment Terms. The District shall pay the Contractor on the following terms: Incremental payments, plus Washington State Sales tax to be paid from a contractor invoice (which must be approved by the District's Engineering/Operations Manager or designated Supervisor). Per RCW 60.28.11(1)(a) public improvement contracts must provide, and public bodies must reserve, a contract retainage not to exceed five percent of the moneys earned by the contractor as a trust fund for the protection and payment of: (i) The claims of any person arising under the contract; and (ii) the state with respect to taxes, increases, and penalties imposed pursuant to Titles 50, 51, and 82 RCW which may be due from such contractor.
7. Prevailing Wages (Appendix C).
The Contractor shall pay prevailing wages and shall comply with RCW 39.12 and RCW 49.28. A Notice of Intent to Pay Prevailing Wages and prevailing wage rates for the work must be posted for the benefit of workers. At the conclusion of the Agreement, the Contractor and its subcontractors shall submit Affidavits of Wages Paid to the Department of Labor and Industries for certification by the director. Final payment on the Agreement shall be withheld until certification by the director has been received by the District that the prevailing wage requirements of the law have been satisfied. The Contractor hereby certifies that it has not been cited for two violations within the last five (5) years, and is thus prohibited from bidding on public works projects. The Contractor further assures the District that it will use no subcontractor who is thus prohibited.
8. Indemnification and Hold Harmless. The Contractor shall indemnify, defend and save the District and its commissioners, manager, employees and engineers harmless from any and all claims and risks and losses, damages, demands, suits, judgments and attorney's fees or other expenses of any kind on account of or relating to injury to or death of any and all persons or on account of all property damage of any kind, or in any manner connected with the work performed under this Agreement, or caused in whole or in part by reason of the presence of the Contractor, a subcontractor or their property, employees or agents during performance of the work or at any time before final acceptance, except only for those losses resulting from and to the extent of the sole negligence of the District with regard to activities within the Contractor's scope of work.

Should a court of competent jurisdiction determine that this Agreement is subject to RCW 4.24.115, then, in the event of liability for damages arising out of bodily injury to persons or damages to property caused by or resulting from the concurrent negligence of the Contractor and the District, its members, officers, employees and agents, the Contractor's liability hereunder shall be only to the extent of the Contractor's negligence.

In a lawsuit with respect to this hold harmless provision, the Contractor shall prepare and defend that lawsuit at its own cost and expense. If judgment is rendered or settlement made requiring payment of damages by the District, its officers, agents, employees and volunteers, the Contractor shall pay the same.

9. Bond.
RCW 39.08.010 (effective 7/23/17)
(3) On contracts of one hundred fifty thousand dollars or less, at the option of the contractor or the general contractor/construction manager as defined in RCW 39.10.210, the respective public entity may, in lieu of the bond, **retain ten percent** of the contract amount for a period

**HIGHLINE WATER DISTRICT
PROJECT 18-4 MCMICKEN WELL INSPECTION AND CLEANING
CONTRACT #18-70-14**

of thirty days after date of final acceptance, or until receipt of all necessary releases from the department of revenue, the employment security department, and the department of labor and industries and settlement of any liens filed under chapter 60.28 RCW, whichever is later. The recovery of unpaid wages and benefits must be the first priority for any actions filed against retainage held by a state agency or authorized local government.

Contractor Authorization: _____

OR

(4) For contracts of one hundred fifty thousand dollars or less, the public entity may accept a full payment and performance bond from an individual surety or sureties (**Appendix D**).

(5) The surety must agree to be bound by the laws of the state of Washington and subjected to the jurisdiction of the state of Washington.

10. Insurance.

10a The Contractor shall obtain and keep in force during the term of this Agreement Commercial General Liability and Automobile Liability insurance policies with insurance companies which have an A.M. Best's rating of A VII or better, and which are approved by the Washington Insurance Commissioner pursuant to RCW 48.

10b The Contractor shall file with the District a certified copy of all policies or a certificate of insurance evidencing that the policies are in force. The certificate shall be accompanied by policy endorsements as are necessary to comply with these requirements. The Contractor's Department of Labor & Industries' account number shall be noted on the certificate of insurance. Failure of the Contractor to fully comply with the requirements regarding insurance will be considered a material breach of contract and shall be cause for immediate termination of the contract.

10c In addition, the Contractor shall have its insurance agent/representative complete the District's Insurance Coverage Questionnaire (**Appendix E**) and attach it to the certificate of insurance for the District's approval.

10d The Contractor shall not begin work under the Agreement until all required insurance has been obtained and until such insurances have been received by the District. The insurance shall provide coverage for the Contractor, his subcontractors and the District.

10e The insurance policies shall specifically name the District, its elected or appointed officials, officers, employees and volunteers as insureds with regard to damages and defense of claims arising from: (i) activities performed by or on behalf of the Contractor; or (ii) products and completed operations of the Contractor; or (iii) premises owned, leased or used by the Contractor. The insurance shall be maintained in full force and effect at the Contractor's expense throughout the term of the Agreement.

10f The coverage provided by the Contractor's insurance policies shall be primary to any insurance maintained by the District, except as respects losses attributable to the sole negligence of the District. Any insurance that might cover this Agreement which is maintained by the District shall be in excess of the Contractor's insurance and shall not contribute with the Contractor's insurance.

**HIGHLINE WATER DISTRICT
PROJECT 18-4 MCMICKEN WELL INSPECTION AND CLEANING
CONTRACT #18-70-14**

10g The General Aggregate provision of the Contractor's insurance policies shall be amended to show that the General Aggregate Limit of the policies applies separately to this contract.

10h Types and Limits of Insurance Requires:

COMMERCIAL GENERAL LIABILITY

- ▶ \$1,000,000 per occurrence liability (including extended bodily injury)
- ▶ \$2,000,000 annual aggregate
- ▶ District Employees, Elected and Appointed Officials and Volunteers as Additional Insureds
- ▶ Workmen's Compensation – L1 employees of Contractor and Subcontractors are to be insured under Washington State Industrial Insurance. Contractor shall also be required to carry Stop Gap Liability Insurance for \$500,000 each occurrence, each accident.
- ▶ Employers Liability (Stop-gap)

AUTOMOBILE LIABILITY

- ▶ \$1,000,000 per accident bodily injury and property damage liability, including:
- ▶ Any owned, hired or non-owner automobile.

10i The Contractor shall be solely and completely responsible for safety and safety conditions on the job site, including the safety of all persons and property during performance of the work. The Contractor shall provide safe access for the District and its inspectors to adequately inspect the quality of work and the conformance with project specifications.

11. Termination. The District may terminate this Agreement at any time upon written notice to Contractor, subject to the District's obligation to pay Contractor in accordance with subsections A and B below.

11a In the event this Agreement is terminated by the District other than for fault on the part of the Contractor, a final payment shall be made to the Contractor for actual cost of work completed at the time of termination of the Agreement. No payment shall be made for any work completed after receipt by the Contractor of the termination notice. If the accumulated payment(s) made to the Contractor prior to the termination notice exceeds the total amount that would be due as set forth in this subsection, then no final payment shall be due and the Contractor shall immediately reimburse the District for any excess paid.

**HIGHLINE WATER DISTRICT
PROJECT 18-4 MCMICKEN WELL INSPECTION AND CLEANING
CONTRACT #18-70-14**

- 11b** In the event the services of the Contractor are terminated by the District for fault on the part of the Contractor, subsection A of this section shall not apply. In such event the amount to be paid shall be determined by the District with consideration given to the actual costs incurred by the Contractor in performing the work to the date of termination, the amount of work originally required which was satisfactorily completed to date of termination, whether that work is in a form or of a type which is usable by the District at the time of termination, the cost to the District of employing another person or firm to complete the work required and the time which may be required to do so, and other factors which affect the value to the District of the work performed at the time of termination. Under no circumstances shall payment made under this subsection exceed the amount which would have been made if subsection A of this section applied.
- 12. Dispute Resolution.**
12a Mediation. If any dispute, controversy, or claim arises out of or relates to this Agreement, the parties agree first to try to settle the dispute by non-binding mediation with the assistance of a recognized professional mediation service. The parties shall each designate a representative with full settlement authority who will participate for at least four hours in the mediation. The parties shall bear equally all expenses, exclusive of attorneys' fees associated with the mediation.
- 13. Effective Date.** The effective date of this Agreement shall be the date that the Agreement is signed by an authorized representative of the District.
- 14. Authority.** The individuals who sign this Agreement on behalf of the respective party represent and warrant they have the full power and authority and are authorized by the party to do so.

**HIGHLINE WATER DISTRICT
(Owner)**

By: _____

Matt Everett

Title: General Manager

Date: _____

MAILING ADDRESS:

23828 30th Ave S
Kent, WA 98032

CONTACT PHONE:

(206) 824-0375
(206) 824-0806 Fax

**HOKKAIDO DRILLING, INC.
(Contractor)**

By: _____

Billy A. Dodge

Title: President

Date: _____

MAILING ADDRESS:

P.O. Box 100
Graham, WA 98338

CONTACT PHONE:

(253) 847-3579
(253) 847-7404 Fax

**APPENDIX A
HIGHLINE WATER DISTRICT
PROJECT 18-4 MCMICKEN WELL INSPECTION AND CLEANING
TECHNICAL SPECIFICATIONS AND SCOPE OF WORK**

May 2018

1. General

Highline Water District, herein referred to as the District, requires the inspection and cleaning of a water well located on the McMicken Well and Treatment Plant site located at 3763 S 164th St in SeaTac, WA within Section 27, Township 23 North, Range 4 East in King County, Washington (see vicinity map – **Attachment A**).

The District began operation of the McMicken Well and Treatment Plant in 2012. In 2017, the District experienced a gradual decline in well production. The District retained the pump supplier to remove the pump and motor to visually inspect the equipment. During removal, the pipe column separated causing the pump to drop into the well. The pump was subsequently removed and determined to be damaged beyond repair.

This contract will retain a firm to remove the remaining debris within the well, initially video inspect the interior casings for damage, mechanically scrub the well and well screens, bail any debris from the sump, and perform a final video inspection upon completion of the cleaning. The severity of damage to the well, casings and well screen from the pump are unknown; this contract may include repairs as a change order.

The Contractor shall be responsible for site preparation, as well as loading, hauling, and legal off-site disposal of all solid development spoils. The Contractor will be required to provide all necessary labor, materials, and equipment, including, but not limited to: containment for all development spoils removed from the well; and all pumping equipment and discharge lines required to escort water to the sanitary sewer for disposal. The Contractor shall also provide all necessary and appropriate personal safety equipment for the work crew and a means to safely and accurately monitor the water during disposal. It is the Contractor's responsibility to protect the exposed wellhead, stockpiled development spoils, and the Contractor's equipment throughout the course of the project. The Contractor will be responsible for securing all permits and approvals, including but not limited to preparation of a sewer discharge plan for review to secure permission to discharge from Department of Ecology and Valley View Sewer District, if required.

2. Scope of Work

The intent of this project is to inspect and clean the McMicken Well; A well log detailing the completion design for the well is included with these specifications (see **Attachment B**).

The Contractor shall conduct traditional development of the well using a cable tool drilling rig and tight fitting wire brushes to clean the well casing and screens and remove native material and debris with a sand pump bailer. The Contractor will provide the District with detailed notes of sand volume produced during cleaning to help identify potential breaches in the pack material. Water and development spoils shall be contained above ground to minimize contact with the soil as these materials may contain viable bacteria that the District does not want to reenter the well environment. Sand, scale, debris and organic material removed from the wells, estimated at five cubic yards or less may be stockpiled temporarily on site so long as it is not in contact with the ground, but loading, hauling, and legal, off-site disposal of this material is the Contractor's responsibility.

All development activities shall be performed in accordance with applicable requirements of Washington Administrative Code 173-160 (WAC), and the requirements of these specifications. Where the requirements of these specifications are more stringent, the requirements of the

**APPENDIX A
HIGHLINE WATER DISTRICT
PROJECT 18-4 McMICKEN WELL INSPECTION AND CLEANING
TECHNICAL SPECIFICATIONS AND SCOPE OF WORK**

May 2018

specifications shall prevail, provided that nothing in these specifications shall be construed to require work in violation of the WAC.

3. Equipment and Materials

3.1 Drilling Machine. Development activities shall be accomplished with a cable-tool rig of no less capability than a 71-SpeedStar. All appurtenant equipment including, but not limited to, bailers, wire brushes, and surge tools are to be considered as part of the rig, available to the project as needed, and delivered to the site as a function of job mobilization.

3.2 Extra Materials and Equipment – Video equipment shall be high resolution of sufficient clarity to document the condition of the well casings.

4. Execution of Work

4.1 Completion Time shall be as noted in the Agreement.

4.2 Records. The Contractor shall keep a daily written log of all site activities, including: tools used; depth to water at the beginning and end of the shift; and progress of work, including relative volumes of debris produced. A duplicate copy of the daily log shall be furnished to and approved by the District no later than the beginning of the following day's work.

4.3 Scheduling and Communication. The Contractor will provide the District in advance with a schedule for site work, including anticipated daily arrival and departure times and any foreseeable schedule conflicts. The Contractor is responsible for notifying the District, preferably in advance, of any conditions resulting in a delayed arrival to or early departure from site or if the Contractor will not be on site during a scheduled work day. To facilitate communication with the District, the Contractor and crew will have a working cellular phone or other means of communication on-site at all times.

4.4 Welding. All arc welding shall be accomplished using standard procedures (American Welding Society, 1981). The Contractor assumes full responsibility for any breakage of welds, or weld failure during the course of the work.

4.6 Capping. At all times during the progress of the work, the Contractor shall protect the well in such a manner as to effectively prevent either tampering with the well or entrance of foreign matter into it.

4.7 Disposal of Development Spoils will be off-site. The Contractor must make provisions to contain development water and spoils in such a manner so as to not contact the surface soils of the site. Solid spoils (sand, scale, debris and organic material) are the Contractor's responsibility. These materials may be temporarily stockpiled on site (off of the ground), but all transportation and disposal costs are to be included in the Contractor's lump-sum Mobilization and Demobilization cost. The Contractor will take appropriate steps throughout the project to prevent water and material from entering local streams or water bodies as a result of site activities.

4.8 Federal, State and Local Taxes, Licenses, and Permits. Contractor is solely responsible for complying with all laws, ordinances and regulations on taxes, licenses and permits, as they may apply to any matter under this Agreement. Contractor shall, at no expense to the

**APPENDIX A
HIGHLINE WATER DISTRICT
PROJECT 18-4 McMICKEN WELL INSPECTION AND CLEANING
TECHNICAL SPECIFICATIONS AND SCOPE OF WORK**

May 2018

District, procure and keep in force during the entire period of the contract all such permits and licenses.

- 4.9 Environmental Safety Requirements. The Contractor shall comply with all applicable Federal, State and Local environmental, occupational, and safety statutes, regulations and guidelines.

There shall be no disposal of hazardous materials on District property or down sanitary or storm sewer drains, and shall be no disposal of any materials, including water or wastewater, down storm drains.

All hazardous wastes generated by the Contractor are the responsibility of the Contractor for lawful disposal. Contractor shall dispose of them in an environmentally responsible manner and in compliance with all applicable laws and regulations.

5. Submittals

Project Invoices. The Contractor will provide the District with a copy of each invoice. The District will review the invoice for accuracy. The Contractor will allow sufficient time for this review such that the District's schedule submittal of invoices can still be met.

6. Insurance and Indemnity

Insurance and Indemnity coverages are as described in Sections 11 and 12 of the Agreement.

7. Measurement and Payment

7.1 Mobilization and Demobilization shall be paid at the rate of 70% of price bid when work starts and the final 30% when all equipment are removed from the site and the site is left in a clean and orderly state. This item includes all work, labor, equipment and materials and incidentals to mobilize and demobilize, including but not limited to: safety equipment; stockpiling, loading, hauling, and legal off-site disposal of development spoils; site preparation, and the fee for the Washington Department of Ecology Notice of Intent.

7.2 Video Inspection shall be paid for 50% upon initial video and 50% upon final video. It is assumed two video inspections are required: the first after removal of debris to evaluate the condition of the well and the second upon final cleaning and any repair work.

7.3 Authorized Rig Work shall be paid for any directed work that requires a fully operating rig and **a minimum of a two-person crew** and is not otherwise covered by unit prices herein. No extra payment for hourly work shall be made when equipment being used is not in good working condition. Hourly work includes gaining and restoring access to the well; cleaning well casing and screens; removal of debris from sump and other work as authorized by the District.

7.4 Minor Change The unit price of Minor Change shall be per Force Account (FA) in accordance with Section 1-04.4(1) of the Standard Specifications, and has been included for any additional work associated with minor changes. An estimated dollar amount for Minor Change Item has been entered in the Bid Proposal by the District, to provide a common proposal for all Bidders which have been figured into the Contract Sum.

Payments or credits for changes amounting to \$10,000 or less may be made under the bid

**APPENDIX A
HIGHLINE WATER DISTRICT
PROJECT 18-4 McMICKEN WELL INSPECTION AND CLEANING
TECHNICAL SPECIFICATIONS AND SCOPE OF WORK**

May 2018

item "Minor Changes", at the discretion of the Owner, and in accordance with Section 1-04.4(1) of the Standard Specifications. The actual amount paid under this item may vary from no payment to the full amount of the bid item. At the time of authorization, the District and Contractor will agree to the basis of compensation for that work, by one of the following methods:

1. By an accepted lump sum proposal from the Contractor;
2. By Bid prices already established in the Bid Proposal;
3. By Bid prices mutually agreed upon by the Contractor and the District; or
4. By force account, as set forth in Section 1-09.6.

The District will provide the Contractor a copy of the request for a minor change and will require the Contractor to provide a cost estimate for the District's review and approval prior to the work being performed. Approved minor change work performed under this bid item will be performed only after a work directive is issued by the District. Any additional work performed prior to the work directive issued by the District will not be compensated.

Attachment A



McMicken Well Site
3768 S 166th St., SeaTac, WA
Parcel No. 5379802355



ATTACHMENT B

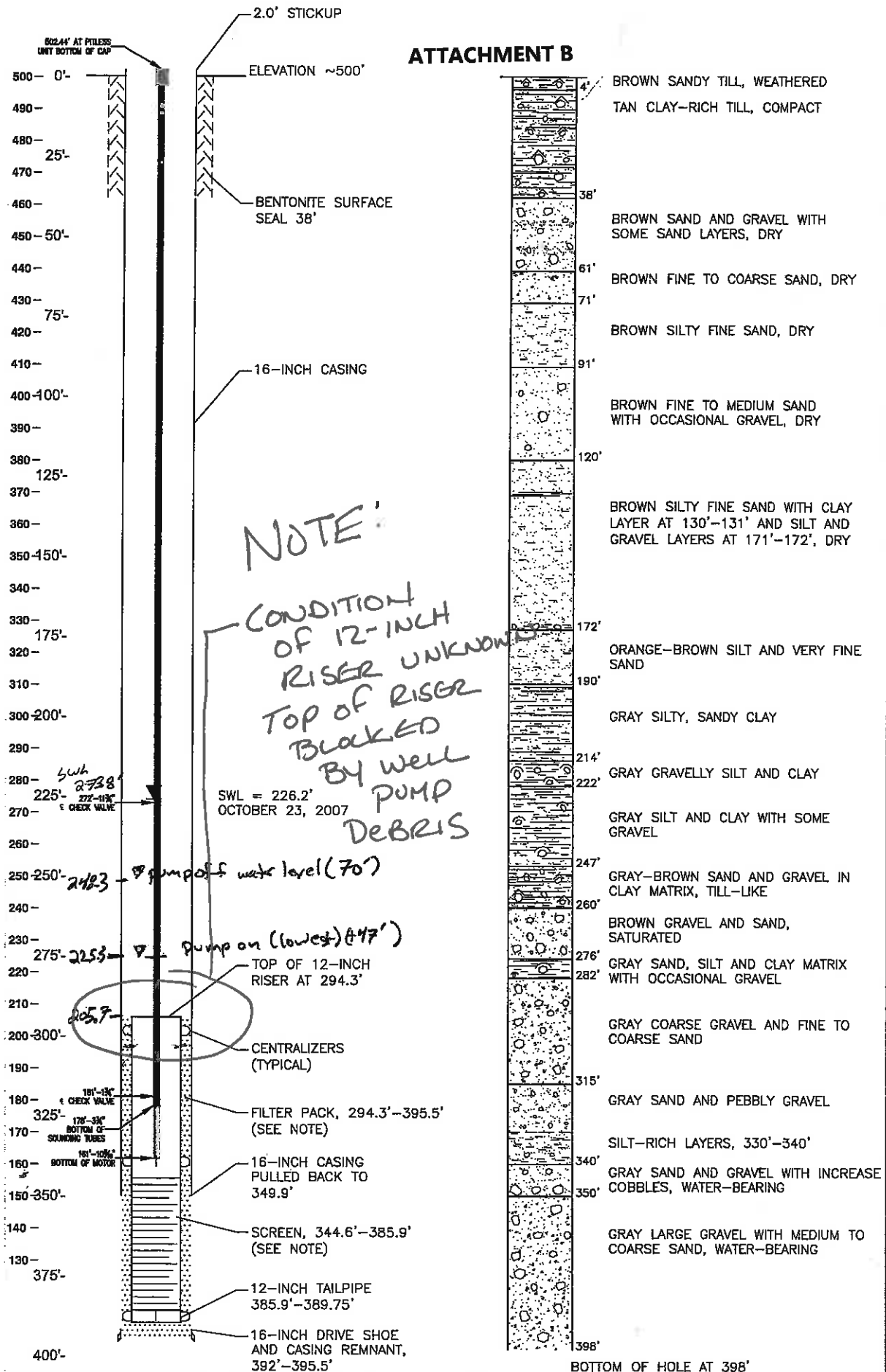

APPENDIX B – PROPOSAL FORMS

PROJECT 18-4 MCMICKEN WELL INSPECTION AND CLEANING

To: Highline Water District
Address: 23828 30th Ave S, Kent, WA 98032
Project Title: Highline Water District
Project 18-4 McMicken Well Inspection and Cleaning
Bid Due Date/Time: Thursday, May 24, 2018 @ 12:00 P.M.
Bid Submission: By USPS, Fax (206-824-0806), or Email jdeldmar@highlinewater.org Attn: Jeremy DelMar

IT IS RECOMMENDED YOU CONTACT DISTRICT TO VERIFY RECEIPT OF THE PROPOSAL PRIOR TO DEADLINE (206-592-8904)

Bidder's Declaration and Understanding

The Bidder declares that he has carefully examined the Agreement for the construction of the project, that he has personally inspected the site, that he has satisfied himself as to the quantities involved, including materials and equipment, and conditions of work involved, including the fact that the description of the quantities of work and materials, as included herein, is brief and is intended only to indicate the general nature of the work and to identify the said quantities with the detailed requirements of the Agreement, and that this Proposal is made according to the provisions and under the terms of the Agreement, which Documents are hereby made a part of this Proposal. The Bidder further declares that he has exercised his own judgment regarding the interpretation of subsurface information and has utilized all data which he believes pertinent from the District, other sources and has made such independent investigations as the Bidder deems necessary in arriving at his conclusions.

Agreement Execution

The Bidder agrees that if this Proposal is accepted, he will, within ten (15) calendar days after Notice of Award, complete and sign the Maintenance Agreement, and will at that time deliver to the District executed copies of the Performance Bond, Labor and Material Payment Bond, the Certificate of Insurance (including the Insurance Coverage Questionnaire, and other documentation required by the Contract Documents, and will, to the extent of his Proposal, furnish all work, labor, equipment, chemicals, machinery, tools, apparatus, and other means of construction and do the work and furnish all the materials or services necessary to complete all work as specified or indicated in the Agreement.

Start of Construction and Contract Completion Time

The Bidder further agrees that upon receipt of his Notice to Proceed he will begin work within 15 calendar days of the starting date therein and complete the construction, for all schedules in all respects, within **30 calendar days** after the date of Notice to Proceed.

Lump Sum or Unit Price Work

The Bidder further proposes to accept as full payment for the work proposed herein the amounts computed under the provisions of the Agreement and based on lump sum or unit price amounts, it being expressly understood that the unit prices are independent of the exact quantities involved. The Bidder agrees that the lump sum prices and the unit prices represent a true measure of the labor, services and materials required to perform the work, including all allowances for overhead and profit for each type and unit of work called for in these Agreement. The amounts shall be shown in both words and figures. In case of a discrepancy, the amount shown in words shall govern.

If any material, item, or service required by the Agreement has not been mentioned specifically, the same shall be furnished and placed with the understanding that the full cost to the District has been merged with the prices named in the proposal.

Complete Forms and Certificates

The Bidder has included with this Proposal the following completed forms and Certificates:

1. Bid Form (Pages P3 and P4, 2 Pages)
2. Addendum Noted (If required.)

REVISED BID FORM

TO: HIGHLINE WATER DISTRICT herein called "District":
 FROM: Hokkaido Drilling, Inc. Proposal of herein called Bidder:

1. The undersigned Bidder, having investigated the site and locality where the work is to be performed, the legal requirements (Federal, State, and local laws, ordinances, rules and regulation) and the conditions affecting cost, progress, or performance of the work, and being familiar with the Agreement, hereby proposes and agrees, if this Bid is accepted, to enter into the Agreement with District in the form included with this Bid Proposal and within the Contract time indicted in this Bid and in accordance with the Agreement for an amount computed upon the basis of the quantity of work actually performed at the following prices:

NOTE: Unit bid amounts shall be shown both in words and figures. In case of discrepancy, the amount shown in words will govern.

ITEM NO.	EST. QTY	UNITS	DESCRIPTION OF ITEM	LUMP SUM	TOTAL AMOUNT FOR ITEM
1	1	LS	MOBILIZATION AND DEMOBILIZATION	\$ 7,500 ⁰⁰	\$ 7,500 ⁰⁰
<p><u>Seven Thousand Five Hundred dollars</u> (Lump Sum) in Words</p>					
ITEM NO.	EST. QTY	UNITS	DESCRIPTION OF ITEM	LUMP SUM	TOTAL AMOUNT FOR ITEM
2	1	LS	VIDEO INSPECTION	\$ 3,000 ⁰⁰	\$ 3,000 ⁰⁰
<p><u>Three Thousand Dollars</u> (Lump Sum) in Words</p>					
ITEM NO.	EST. QTY	UNITS	DESCRIPTION OF ITEM	UNIT PRICE	TOTAL AMOUNT FOR ITEM
3	40	HR	AUTHORIZED RIG WORK	\$ 375 ⁰⁰	\$ 15,000 ⁰⁰
<p><u>Three Hundred and Seventy five dollars</u> Unit Price (Per Hour) in Words</p>					
ITEM NO.	EST. QTY	UNITS	DESCRIPTION OF ITEM	ESTIMATE	TOTAL AMOUNT FOR ITEM
4	1	FA	MINOR CHANGE	\$ 10,000.00	\$ 10,000.00
<p><u>Ten Thousand</u> (Force Account) in Words</p>					
				SUBTOTAL	\$ 25,500 ⁰⁰
				WA ST SALES TAX 10%	\$ 3,550 ⁰⁰
				TOTAL AMOUNT OF BID	\$ 29,050 ⁰⁰

REVISED BID FORM

2. The quantities for unit bid items are approximate only and are subject to either increase or decrease, and are stated only for the purpose of comparing bids and fixing the amount of surety bonds. Any portion or all of these items may be authorized as part of this contract. Should the quantities of any of these items of work be increased or decreased, the undersigned BIDDER shall perform the work at the **unit prices** set out herein. Payment will be made based upon actual quantities installed at such unit prices, and the undersigned BIDDER shall make no claims for anticipated profits or additional compensation for any increase or decrease in the quantities. Actual quantities installed will be determined upon completion of the work.

3. COMPLETION DATE

Bidder proposes and agrees, if awarded the Agreement, to complete all requirements of the work in the Agreement in accordance with the following schedules. Time limits are in calendar days after Notice to Proceed.

Total Project - Final Completion – 30 calendar days.

Bidder accepts the provisions of the Agreement as to liquidated damages in the event of failure to complete the work on time.

4. The Bidder acknowledges that all work shown on the contract documents are not specifically covered as individual Bid Items. The Bidder acknowledges that such work including all labor, materials and equipment shall be considered incidental to the project and have been included within the bid prices.
5. We acknowledge receipt of addenda to the Contract as follows:

Addendum No.	Date of Receipt	Acknowledgment
1.	<u>5/14/2018</u>	<u><i>Billy A. Dodge</i></u>
2.	_____	_____

6. This Proposal is submitted on and by Bidder who certifies is not disqualified from bidding on any public works contract under RCW 39.06.010 or 39.12.065(3):

Date: May 24, 2018
Name of Bidder: ZOKKaido Drilling, Inc.
Submitted by: Billy A. Dodge
Title: President
Address of Bidder: P.O. Box 100, Snohomish, WA 98298
Telephone No.: (253) 847-3579
Fax No.: (253) 847-7404
UBI#: 600 476 850

State of Washington
Department of Labor & Industries
 Prevailing Wage Section - Telephone 360-902-5335
 PO Box 44540, Olympia, WA 98504-4540

APPENDIX C**Washington State Prevailing Wage**

The PREVAILING WAGES listed here include both the hourly wage rate and the hourly rate of fringe benefits. On public works projects, worker's wage and benefit rates must add to not less than this total. A brief description of overtime calculation requirements are provided on the Benefit Code Key.

Journey Level Prevailing Wage Rates for the Effective Date: 05/24/2018

<u>County</u>	<u>Trade</u>	<u>Job Classification</u>	<u>Wage</u>	<u>Holiday</u>	<u>Overtime</u>	<u>Note</u>
King	<u>Asbestos Abatement Workers</u>	Journey Level	\$46.57	<u>5D</u>	<u>1H</u>	
King	<u>Boilermakers</u>	Journey Level	\$66.54	<u>5N</u>	<u>1C</u>	
King	<u>Brick Mason</u>	Journey Level	\$55.82	<u>5A</u>	<u>1M</u>	
King	<u>Brick Mason</u>	Pointer-Caulker-Cleaner	\$55.82	<u>5A</u>	<u>1M</u>	
King	<u>Building Service Employees</u>	Janitor	\$23.73	<u>5S</u>	<u>2F</u>	
King	<u>Building Service Employees</u>	Traveling Waxer/Shampooer	\$24.18	<u>5S</u>	<u>2F</u>	
King	<u>Building Service Employees</u>	Window Cleaner (Non-Scaffold)	\$27.23	<u>5S</u>	<u>2F</u>	
King	<u>Building Service Employees</u>	Window Cleaner (Scaffold)	\$28.13	<u>5S</u>	<u>2F</u>	
King	<u>Cabinet Makers (In Shop)</u>	Journey Level	\$22.74		<u>1</u>	
King	<u>Carpenters</u>	Acoustical Worker	\$57.18	<u>5D</u>	<u>4C</u>	
King	<u>Carpenters</u>	Bridge, Dock And Wharf Carpenters	\$57.18	<u>5D</u>	<u>4C</u>	
King	<u>Carpenters</u>	Carpenter	\$57.18	<u>5D</u>	<u>4C</u>	
King	<u>Carpenters</u>	Carpenters on Stationary Tools	\$57.31	<u>5D</u>	<u>4C</u>	
King	<u>Carpenters</u>	Creosoted Material	\$57.28	<u>5D</u>	<u>4C</u>	
King	<u>Carpenters</u>	Floor Finisher	\$57.18	<u>5D</u>	<u>4C</u>	
King	<u>Carpenters</u>	Floor Layer	\$57.18	<u>5D</u>	<u>4C</u>	
King	<u>Carpenters</u>	Scaffold Erector	\$57.18	<u>5D</u>	<u>4C</u>	
King	<u>Cement Masons</u>	Journey Level	\$57.21	<u>7A</u>	<u>1M</u>	
King	<u>Divers & Tenders</u>	Bell/Vehicle or Submersible Operator (Not Under Pressure)	\$110.54	<u>5D</u>	<u>4C</u>	
King	<u>Divers & Tenders</u>	Dive Supervisor/Master	\$72.97	<u>5D</u>	<u>4C</u>	
King	<u>Divers & Tenders</u>	Diver	\$110.54	<u>5D</u>	<u>4C</u>	<u>8V</u>
King	<u>Divers & Tenders</u>	Diver On Standby	\$67.97	<u>5D</u>	<u>4C</u>	
King	<u>Divers & Tenders</u>	Diver Tender	\$61.65	<u>5D</u>	<u>4C</u>	
King	<u>Divers & Tenders</u>	Manifold Operator	\$61.65	<u>5D</u>	<u>4C</u>	
King	<u>Divers & Tenders</u>	Manifold Operator Mixed Gas	\$66.65	<u>5D</u>	<u>4C</u>	
King	<u>Divers & Tenders</u>	Remote Operated Vehicle Operator/Technician	\$61.65	<u>5D</u>	<u>4C</u>	
King	<u>Divers & Tenders</u>	Remote Operated Vehicle Tender	\$57.43	<u>5A</u>	<u>4C</u>	
King	<u>Dredge Workers</u>	Assistant Engineer	\$56.44	<u>5D</u>	<u>3F</u>	
King	<u>Dredge Workers</u>	Assistant Mate (Deckhand)	\$56.00	<u>5D</u>	<u>3F</u>	
King	<u>Dredge Workers</u>	Boatmen	\$56.44	<u>5D</u>	<u>3F</u>	
King	<u>Dredge Workers</u>	Engineer Welder	\$57.51	<u>5D</u>	<u>3F</u>	
King	<u>Dredge Workers</u>	Leverman, Hydraulic	\$58.67	<u>5D</u>	<u>3F</u>	

King	<u>Dredge Workers</u>	Mates	\$56.44	<u>5D</u>	<u>3F</u>	
King	<u>Dredge Workers</u>	Oiler	\$56.00	<u>5D</u>	<u>3F</u>	
King	<u>Drywall Applicator</u>	Journey Level	\$56.78	<u>5D</u>	<u>1H</u>	
King	<u>Drywall Tapers</u>	Journey Level	\$57.43	<u>5P</u>	<u>1E</u>	
King	<u>Electrical Fixture Maintenance Workers</u>	Journey Level	\$28.99	<u>5L</u>	<u>1E</u>	
King	<u>Electricians - Inside</u>	Cable Splicer	\$76.96	<u>7C</u>	<u>4E</u>	
King	<u>Electricians - Inside</u>	Cable Splicer (tunnel)	\$82.24	<u>7C</u>	<u>4E</u>	
King	<u>Electricians - Inside</u>	Certified Welder	\$74.38	<u>7C</u>	<u>4E</u>	
King	<u>Electricians - Inside</u>	Certified Welder (tunnel)	\$79.80	<u>7C</u>	<u>4E</u>	
King	<u>Electricians - Inside</u>	Construction Stock Person	\$39.69	<u>7C</u>	<u>4E</u>	
King	<u>Electricians - Inside</u>	Journey Level	\$71.80	<u>7C</u>	<u>4E</u>	
King	<u>Electricians - Inside</u>	Journey Level (tunnel)	\$76.96	<u>7C</u>	<u>4E</u>	
King	<u>Electricians - Motor Shop</u>	Craftsman	\$15.37		<u>1</u>	
King	<u>Electricians - Motor Shop</u>	Journey Level	\$14.69		<u>1</u>	
King	<u>Electricians - Powerline Construction</u>	Cable Splicer	\$79.43	<u>5A</u>	<u>4D</u>	
King	<u>Electricians - Powerline Construction</u>	Certified Line Welder	\$69.75	<u>5A</u>	<u>4D</u>	
King	<u>Electricians - Powerline Construction</u>	Groundperson	\$46.28	<u>5A</u>	<u>4D</u>	
King	<u>Electricians - Powerline Construction</u>	Heavy Line Equipment Operator	\$69.75	<u>5A</u>	<u>4D</u>	
King	<u>Electricians - Powerline Construction</u>	Journey Level Lineperson	\$69.75	<u>5A</u>	<u>4D</u>	
King	<u>Electricians - Powerline Construction</u>	Line Equipment Operator	\$59.01	<u>5A</u>	<u>4D</u>	
King	<u>Electricians - Powerline Construction</u>	Meter Installer	\$46.28	<u>5A</u>	<u>4D</u>	<u>8W</u>
King	<u>Electricians - Powerline Construction</u>	Pole Sprayer	\$69.75	<u>5A</u>	<u>4D</u>	
King	<u>Electricians - Powerline Construction</u>	Powderperson	\$52.20	<u>5A</u>	<u>4D</u>	
King	<u>Electronic Technicians</u>	Journey Level	\$31.00		<u>1</u>	
King	<u>Elevator Constructors</u>	Mechanic	\$91.24	<u>7D</u>	<u>4A</u>	
King	<u>Elevator Constructors</u>	Mechanic In Charge	\$98.51	<u>7D</u>	<u>4A</u>	
King	<u>Fabricated Precast Concrete Products</u>	All Classifications - In-Factory Work Only	\$17.72	<u>5B</u>	<u>1R</u>	
King	<u>Fence Erectors</u>	Fence Erector	\$15.18		<u>1</u>	
King	<u>Flaggers</u>	Journey Level	\$39.48	<u>7A</u>	<u>3I</u>	
King	<u>Glaziers</u>	Journey Level	\$61.81	<u>7L</u>	<u>1Y</u>	
King	<u>Heat & Frost Insulators And Asbestos Workers</u>	Journeyman	\$67.93	<u>5J</u>	<u>4H</u>	
King	<u>Heating Equipment Mechanics</u>	Journey Level	\$78.17	<u>7F</u>	<u>1E</u>	
King	<u>Hod Carriers & Mason Tenders</u>	Journey Level	\$48.02	<u>7A</u>	<u>3I</u>	
King	<u>Industrial Power Vacuum Cleaner</u>	Journey Level	\$11.50		<u>1</u>	
King	<u>Inland Boatmen</u>	Boat Operator	\$61.41	<u>5B</u>	<u>1K</u>	
King	<u>Inland Boatmen</u>	Cook	\$56.48	<u>5B</u>	<u>1K</u>	
King	<u>Inland Boatmen</u>	Deckhand	\$57.48	<u>5B</u>	<u>1K</u>	
King	<u>Inland Boatmen</u>	Deckhand Engineer	\$58.81	<u>5B</u>	<u>1K</u>	
King	<u>Inland Boatmen</u>	Launch Operator	\$58.89	<u>5B</u>	<u>1K</u>	

King	<u>Inland Boatmen</u>	Mate	\$57.31	<u>5B</u>	<u>1K</u>	
King	<u>Inspection/Cleaning/Sealing Of Sewer & Water Systems By Remote Control</u>	Cleaner Operator, Foamer Operator	\$31.49		<u>1</u>	
King	<u>Inspection/Cleaning/Sealing Of Sewer & Water Systems By Remote Control</u>	Grout Truck Operator	\$11.50		<u>1</u>	
King	<u>Inspection/Cleaning/Sealing Of Sewer & Water Systems By Remote Control</u>	Head Operator	\$24.91		<u>1</u>	
King	<u>Inspection/Cleaning/Sealing Of Sewer & Water Systems By Remote Control</u>	Technician	\$19.33		<u>1</u>	
King	<u>Inspection/Cleaning/Sealing Of Sewer & Water Systems By Remote Control</u>	Tv Truck Operator	\$20.45		<u>1</u>	
King	<u>Insulation Applicators</u>	Journey Level	\$57.18	<u>5D</u>	<u>4C</u>	
King	<u>Ironworkers</u>	Journeyman	\$67.88	<u>7N</u>	<u>10</u>	
King	<u>Laborers</u>	Air, Gas Or Electric Vibrating Screed	\$46.57	<u>7A</u>	<u>3I</u>	
King	<u>Laborers</u>	Airtrac Drill Operator	\$48.02	<u>7A</u>	<u>3I</u>	
King	<u>Laborers</u>	Ballast Regular Machine	\$46.57	<u>7A</u>	<u>3I</u>	
King	<u>Laborers</u>	Batch Weighman	\$39.48	<u>7A</u>	<u>3I</u>	
King	<u>Laborers</u>	Brick Pavers	\$46.57	<u>7A</u>	<u>3I</u>	
King	<u>Laborers</u>	Brush Cutter	\$46.57	<u>7A</u>	<u>3I</u>	
King	<u>Laborers</u>	Brush Hog Feeder	\$46.57	<u>7A</u>	<u>3I</u>	
King	<u>Laborers</u>	Burner	\$46.57	<u>7A</u>	<u>3I</u>	
King	<u>Laborers</u>	Caisson Worker	\$48.02	<u>7A</u>	<u>3I</u>	
King	<u>Laborers</u>	Carpenter Tender	\$46.57	<u>7A</u>	<u>3I</u>	
King	<u>Laborers</u>	Caulker	\$46.57	<u>7A</u>	<u>3I</u>	
King	<u>Laborers</u>	Cement Dumper-paving	\$47.44	<u>7A</u>	<u>3I</u>	
King	<u>Laborers</u>	Cement Finisher Tender	\$46.57	<u>7A</u>	<u>3I</u>	
King	<u>Laborers</u>	Change House Or Dry Shack	\$46.57	<u>7A</u>	<u>3I</u>	
King	<u>Laborers</u>	Chipping Gun (under 30 Lbs.)	\$46.57	<u>7A</u>	<u>3I</u>	
King	<u>Laborers</u>	Chipping Gun(30 Lbs. And Over)	\$47.44	<u>7A</u>	<u>3I</u>	
King	<u>Laborers</u>	Choker Setter	\$46.57	<u>7A</u>	<u>3I</u>	
King	<u>Laborers</u>	Chuck Tender	\$46.57	<u>7A</u>	<u>3I</u>	
King	<u>Laborers</u>	Clary Power Spreader	\$47.44	<u>7A</u>	<u>3I</u>	
King	<u>Laborers</u>	Clean-up Laborer	\$46.57	<u>7A</u>	<u>3I</u>	
King	<u>Laborers</u>	Concrete Dumper/chute Operator	\$47.44	<u>7A</u>	<u>3I</u>	
King	<u>Laborers</u>	Concrete Form Stripper	\$46.57	<u>7A</u>	<u>3I</u>	
King	<u>Laborers</u>	Concrete Placement Crew	\$47.44	<u>7A</u>	<u>3I</u>	
King	<u>Laborers</u>	Concrete Saw Operator/core Driller	\$47.44	<u>7A</u>	<u>3I</u>	
King	<u>Laborers</u>	Crusher Feeder	\$39.48	<u>7A</u>	<u>3I</u>	
King	<u>Laborers</u>	Curing Laborer	\$46.57	<u>7A</u>	<u>3I</u>	
King	<u>Laborers</u>	Demolition: Wrecking & Moving (incl. Charred Material)	\$46.57	<u>7A</u>	<u>3I</u>	
King	<u>Laborers</u>	Ditch Digger	\$46.57	<u>7A</u>	<u>3I</u>	
King	<u>Laborers</u>	Diver	\$48.02	<u>7A</u>	<u>3I</u>	
King	<u>Laborers</u>	Drill Operator (hydraulic, diamond)	\$47.44	<u>7A</u>	<u>3I</u>	
King	<u>Laborers</u>	Dry Stack Walls	\$46.57	<u>7A</u>	<u>3I</u>	

King	<u>Laborers</u>	Dump Person	\$46.57	<u>7A</u>	<u>3I</u>
King	<u>Laborers</u>	Epoxy Technician	\$46.57	<u>7A</u>	<u>3I</u>
King	<u>Laborers</u>	Erosion Control Worker	\$46.57	<u>7A</u>	<u>3I</u>
King	<u>Laborers</u>	Faller & Bucker Chain Saw	\$47.44	<u>7A</u>	<u>3I</u>
King	<u>Laborers</u>	Fine Graders	\$46.57	<u>7A</u>	<u>3I</u>
King	<u>Laborers</u>	Firewatch	\$39.48	<u>7A</u>	<u>3I</u>
King	<u>Laborers</u>	Form Setter	\$46.57	<u>7A</u>	<u>3I</u>
King	<u>Laborers</u>	Gabian Basket Builders	\$46.57	<u>7A</u>	<u>3I</u>
King	<u>Laborers</u>	General Laborer	\$46.57	<u>7A</u>	<u>3I</u>
King	<u>Laborers</u>	Grade Checker & Transit Person	\$48.02	<u>7A</u>	<u>3I</u>
King	<u>Laborers</u>	Grinders	\$46.57	<u>7A</u>	<u>3I</u>
King	<u>Laborers</u>	Grout Machine Tender	\$46.57	<u>7A</u>	<u>3I</u>
King	<u>Laborers</u>	Groutmen (pressure)including Post Tension Beams	\$47.44	<u>7A</u>	<u>3I</u>
King	<u>Laborers</u>	Guardrail Erector	\$46.57	<u>7A</u>	<u>3I</u>
King	<u>Laborers</u>	Hazardous Waste Worker (level A)	\$48.02	<u>7A</u>	<u>3I</u>
King	<u>Laborers</u>	Hazardous Waste Worker (level B)	\$47.44	<u>7A</u>	<u>3I</u>
King	<u>Laborers</u>	Hazardous Waste Worker (level C)	\$46.57	<u>7A</u>	<u>3I</u>
King	<u>Laborers</u>	High Scaler	\$48.02	<u>7A</u>	<u>3I</u>
King	<u>Laborers</u>	Jackhammer	\$47.44	<u>7A</u>	<u>3I</u>
King	<u>Laborers</u>	Laserbeam Operator	\$47.44	<u>7A</u>	<u>3I</u>
King	<u>Laborers</u>	Maintenance Person	\$46.57	<u>7A</u>	<u>3I</u>
King	<u>Laborers</u>	Manhole Builder-mudman	\$47.44	<u>7A</u>	<u>3I</u>
King	<u>Laborers</u>	Material Yard Person	\$46.57	<u>7A</u>	<u>3I</u>
King	<u>Laborers</u>	Motorman-dinky Locomotive	\$47.44	<u>7A</u>	<u>3I</u>
King	<u>Laborers</u>	Nozzleman (concrete Pump, Green Cutter When Using Combination Of High Pressure Air & Water On Concrete & Rock, Sandblast, Gunite, Shotcrete, Water Bla	\$47.44	<u>7A</u>	<u>3I</u>
King	<u>Laborers</u>	Pavement Breaker	\$47.44	<u>7A</u>	<u>3I</u>
King	<u>Laborers</u>	Pilot Car	\$39.48	<u>7A</u>	<u>3I</u>
King	<u>Laborers</u>	Pipe Layer Lead	\$48.02	<u>7A</u>	<u>3I</u>
King	<u>Laborers</u>	Pipe Layer/tailor	\$47.44	<u>7A</u>	<u>3I</u>
King	<u>Laborers</u>	Pipe Pot Tender	\$47.44	<u>7A</u>	<u>3I</u>
King	<u>Laborers</u>	Pipe Reliner	\$47.44	<u>7A</u>	<u>3I</u>
King	<u>Laborers</u>	Pipe Wrapper	\$47.44	<u>7A</u>	<u>3I</u>
King	<u>Laborers</u>	Pot Tender	\$46.57	<u>7A</u>	<u>3I</u>
King	<u>Laborers</u>	Powderman	\$48.02	<u>7A</u>	<u>3I</u>
King	<u>Laborers</u>	Powderman's Helper	\$46.57	<u>7A</u>	<u>3I</u>
King	<u>Laborers</u>	Power Jacks	\$47.44	<u>7A</u>	<u>3I</u>
King	<u>Laborers</u>	Railroad Spike Puller - Power	\$47.44	<u>7A</u>	<u>3I</u>
King	<u>Laborers</u>	Raker - Asphalt	\$48.02	<u>7A</u>	<u>3I</u>
King	<u>Laborers</u>	Re-timberman	\$48.02	<u>7A</u>	<u>3I</u>
King	<u>Laborers</u>	Remote Equipment Operator	\$47.44	<u>7A</u>	<u>3I</u>
King	<u>Laborers</u>	Rigger/signal Person	\$47.44	<u>7A</u>	<u>3I</u>
King	<u>Laborers</u>	Rip Rap Person	\$46.57	<u>7A</u>	<u>3I</u>
King	<u>Laborers</u>	Rivet Buster	\$47.44	<u>7A</u>	<u>3I</u>
King	<u>Laborers</u>	Rodder	\$47.44	<u>7A</u>	<u>3I</u>

King	<u>Laborers</u>	Scaffold Erector	\$46.57	<u>7A</u>	<u>3I</u>	
King	<u>Laborers</u>	Scale Person	\$46.57	<u>7A</u>	<u>3I</u>	
King	<u>Laborers</u>	Sloper (over 20")	\$47.44	<u>7A</u>	<u>3I</u>	
King	<u>Laborers</u>	Sloper Sprayer	\$46.57	<u>7A</u>	<u>3I</u>	
King	<u>Laborers</u>	Spreader (concrete)	\$47.44	<u>7A</u>	<u>3I</u>	
King	<u>Laborers</u>	Stake Hopper	\$46.57	<u>7A</u>	<u>3I</u>	
King	<u>Laborers</u>	Stock Piler	\$46.57	<u>7A</u>	<u>3I</u>	
King	<u>Laborers</u>	Tamper & Similar Electric, Air & Gas Operated Tools	\$47.44	<u>7A</u>	<u>3I</u>	
King	<u>Laborers</u>	Tamper (multiple & Self-propelled)	\$47.44	<u>7A</u>	<u>3I</u>	
King	<u>Laborers</u>	Timber Person - Sewer (lagger, Shorer & Cribber)	\$47.44	<u>7A</u>	<u>3I</u>	
King	<u>Laborers</u>	Toolroom Person (at Jobsite)	\$46.57	<u>7A</u>	<u>3I</u>	
King	<u>Laborers</u>	Topper	\$46.57	<u>7A</u>	<u>3I</u>	
King	<u>Laborers</u>	Track Laborer	\$46.57	<u>7A</u>	<u>3I</u>	
King	<u>Laborers</u>	Track Liner (power)	\$47.44	<u>7A</u>	<u>3I</u>	
King	<u>Laborers</u>	Traffic Control Laborer	\$42.22	<u>7A</u>	<u>3I</u>	<u>8R</u>
King	<u>Laborers</u>	Traffic Control Supervisor	\$42.22	<u>7A</u>	<u>3I</u>	<u>8R</u>
King	<u>Laborers</u>	Truck Spotter	\$46.57	<u>7A</u>	<u>3I</u>	
King	<u>Laborers</u>	Tugger Operator	\$47.44	<u>7A</u>	<u>3I</u>	
King	<u>Laborers</u>	Tunnel Work-Compressed Air Worker 0-30 psi	\$92.60	<u>7A</u>	<u>3I</u>	<u>8Q</u>
King	<u>Laborers</u>	Tunnel Work-Compressed Air Worker 30.01-44.00 psi	\$97.63	<u>7A</u>	<u>3I</u>	<u>8Q</u>
King	<u>Laborers</u>	Tunnel Work-Compressed Air Worker 44.01-54.00 psi	\$101.31	<u>7A</u>	<u>3I</u>	<u>8Q</u>
King	<u>Laborers</u>	Tunnel Work-Compressed Air Worker 54.01-60.00 psi	\$107.01	<u>7A</u>	<u>3I</u>	<u>8Q</u>
King	<u>Laborers</u>	Tunnel Work-Compressed Air Worker 60.01-64.00 psi	\$109.13	<u>7A</u>	<u>3I</u>	<u>8Q</u>
King	<u>Laborers</u>	Tunnel Work-Compressed Air Worker 64.01-68.00 psi	\$114.23	<u>7A</u>	<u>3I</u>	<u>8Q</u>
King	<u>Laborers</u>	Tunnel Work-Compressed Air Worker 68.01-70.00 psi	\$116.13	<u>7A</u>	<u>3I</u>	<u>8Q</u>
King	<u>Laborers</u>	Tunnel Work-Compressed Air Worker 70.01-72.00 psi	\$118.13	<u>7A</u>	<u>3I</u>	<u>8Q</u>
King	<u>Laborers</u>	Tunnel Work-Compressed Air Worker 72.01-74.00 psi	\$120.13	<u>7A</u>	<u>3I</u>	<u>8Q</u>
King	<u>Laborers</u>	Tunnel Work-Guage and Lock Tender	\$48.12	<u>7A</u>	<u>3I</u>	<u>8Q</u>
King	<u>Laborers</u>	Tunnel Work-Miner	\$48.12	<u>7A</u>	<u>3I</u>	<u>8Q</u>
King	<u>Laborers</u>	Vibrator	\$47.44	<u>7A</u>	<u>3I</u>	
King	<u>Laborers</u>	Vinyl Seamer	\$46.57	<u>7A</u>	<u>3I</u>	
King	<u>Laborers</u>	Watchman	\$35.88	<u>7A</u>	<u>3I</u>	
King	<u>Laborers</u>	Welder	\$47.44	<u>7A</u>	<u>3I</u>	
King	<u>Laborers</u>	Well Point Laborer	\$47.44	<u>7A</u>	<u>3I</u>	
King	<u>Laborers</u>	Window Washer/cleaner	\$35.88	<u>7A</u>	<u>3I</u>	
King	<u>Laborers - Underground Sewer & Water</u>	General Laborer & Topman	\$46.57	<u>7A</u>	<u>3I</u>	
King	<u>Laborers - Underground Sewer & Water</u>	Pipe Layer	\$47.44	<u>7A</u>	<u>3I</u>	

King	<u>Landscape Construction</u>	Irrigation Or Lawn Sprinkler Installers	\$13.56		<u>1</u>	
King	<u>Landscape Construction</u>	Landscape Equipment Operators Or Truck Drivers	\$28.17		<u>1</u>	
King	<u>Landscape Construction</u>	Landscaping or Planting Laborers	\$17.87		<u>1</u>	
King	<u>Lathers</u>	Journey Level	\$56.78	<u>5D</u>	<u>1H</u>	
King	<u>Marble Setters</u>	Journey Level	\$55.82	<u>5A</u>	<u>1M</u>	
King	<u>Metal Fabrication (In Shop)</u>	Fitter	\$15.86		<u>1</u>	
King	<u>Metal Fabrication (In Shop)</u>	Laborer	\$11.50		<u>1</u>	
King	<u>Metal Fabrication (In Shop)</u>	Machine Operator	\$13.04		<u>1</u>	
King	<u>Metal Fabrication (In Shop)</u>	Painter	\$11.50		<u>1</u>	
King	<u>Metal Fabrication (In Shop)</u>	Welder	\$15.48		<u>1</u>	
King	<u>Millwright</u>	Journey Level	\$58.68	<u>5D</u>	<u>4C</u>	
King	<u>Modular Buildings</u>	Cabinet Assembly	\$11.56		<u>1</u>	
King	<u>Modular Buildings</u>	Electrician	\$11.56		<u>1</u>	
King	<u>Modular Buildings</u>	Equipment Maintenance	\$11.56		<u>1</u>	
King	<u>Modular Buildings</u>	Plumber	\$11.56		<u>1</u>	
King	<u>Modular Buildings</u>	Production Worker	\$11.50		<u>1</u>	
King	<u>Modular Buildings</u>	Tool Maintenance	\$11.56		<u>1</u>	
King	<u>Modular Buildings</u>	Utility Person	\$11.56		<u>1</u>	
King	<u>Modular Buildings</u>	Welder	\$11.56		<u>1</u>	
King	<u>Painters</u>	Journey Level	\$41.60	<u>6Z</u>	<u>2B</u>	
King	<u>Pile Driver</u>	Crew Tender	\$52.37	<u>5D</u>	<u>4C</u>	
King	<u>Pile Driver</u>	Hyperbaric Worker - Compressed Air Worker 0-30.00 PSI	\$71.35	<u>5D</u>	<u>4C</u>	
King	<u>Pile Driver</u>	Hyperbaric Worker - Compressed Air Worker 30.01 - 44.00 PSI	\$76.35	<u>5D</u>	<u>4C</u>	
King	<u>Pile Driver</u>	Hyperbaric Worker - Compressed Air Worker 44.01 - 54.00 PSI	\$80.35	<u>5D</u>	<u>4C</u>	
King	<u>Pile Driver</u>	Hyperbaric Worker - Compressed Air Worker 54.01 - 60.00 PSI	\$85.35	<u>5D</u>	<u>4C</u>	
King	<u>Pile Driver</u>	Hyperbaric Worker - Compressed Air Worker 60.01 - 64.00 PSI	\$87.85	<u>5D</u>	<u>4C</u>	
King	<u>Pile Driver</u>	Hyperbaric Worker - Compressed Air Worker 64.01 - 68.00 PSI	\$92.85	<u>5D</u>	<u>4C</u>	
King	<u>Pile Driver</u>	Hyperbaric Worker - Compressed Air Worker 68.01 - 70.00 PSI	\$94.85	<u>5D</u>	<u>4C</u>	
King	<u>Pile Driver</u>	Hyperbaric Worker - Compressed Air Worker 70.01 - 72.00 PSI	\$96.85	<u>5D</u>	<u>4C</u>	
King	<u>Pile Driver</u>	Hyperbaric Worker - Compressed Air Worker 72.01 - 74.00 PSI	\$98.85	<u>5D</u>	<u>4C</u>	
King	<u>Pile Driver</u>	Journey Level	\$57.43	<u>5D</u>	<u>4C</u>	
King	<u>Plasterers</u>	Journey Level	\$54.89	<u>7Q</u>	<u>1R</u>	
King	<u>Playground & Park Equipment Installers</u>	Journey Level	\$11.50		<u>1</u>	
King	<u>Plumbers & Pipefitters</u>	Journey Level	\$81.69	<u>6Z</u>	<u>1G</u>	
King	<u>Power Equipment Operators</u>	Asphalt Plant Operators	\$60.49	<u>7A</u>	<u>3C</u>	<u>8P</u>
King	<u>Power Equipment Operators</u>	Assistant Engineer	\$56.90	<u>7A</u>	<u>3C</u>	<u>8P</u>
King	<u>Power Equipment Operators</u>	Barrier Machine (zipper)	\$59.96	<u>7A</u>	<u>3C</u>	<u>8P</u>
King	<u>Power Equipment Operators</u>	Batch Plant Operator, Concrete	\$59.96	<u>7A</u>	<u>3C</u>	<u>8P</u>
King	<u>Power Equipment Operators</u>	Bobcat	\$56.90	<u>7A</u>	<u>3C</u>	<u>8P</u>

King	<u>Power Equipment Operators</u>	Brokk - Remote Demolition Equipment	\$56.90	<u>7A</u>	<u>3C</u>	<u>8P</u>
King	<u>Power Equipment Operators</u>	Brooms	\$56.90	<u>7A</u>	<u>3C</u>	<u>8P</u>
King	<u>Power Equipment Operators</u>	Bump Cutter	\$59.96	<u>7A</u>	<u>3C</u>	<u>8P</u>
King	<u>Power Equipment Operators</u>	Cableways	\$60.49	<u>7A</u>	<u>3C</u>	<u>8P</u>
King	<u>Power Equipment Operators</u>	Chipper	\$59.96	<u>7A</u>	<u>3C</u>	<u>8P</u>
King	<u>Power Equipment Operators</u>	Compressor	\$56.90	<u>7A</u>	<u>3C</u>	<u>8P</u>
King	<u>Power Equipment Operators</u>	Concrete Pump: Truck Mount With Boom Attachment Over 42 M	\$60.49	<u>7A</u>	<u>3C</u>	<u>8P</u>
King	<u>Power Equipment Operators</u>	Concrete Finish Machine -laser Screed	\$56.90	<u>7A</u>	<u>3C</u>	<u>8P</u>
King	<u>Power Equipment Operators</u>	Concrete Pump - Mounted Or Trailer High Pressure Line Pump, Pump High Pressure.	\$59.49	<u>7A</u>	<u>3C</u>	<u>8P</u>
King	<u>Power Equipment Operators</u>	Concrete Pump: Truck Mount With Boom Attachment Up To 42m	\$59.96	<u>7A</u>	<u>3C</u>	<u>8P</u>
King	<u>Power Equipment Operators</u>	Conveyors	\$59.49	<u>7A</u>	<u>3C</u>	<u>8P</u>
King	<u>Power Equipment Operators</u>	Cranes Friction: 200 tons and over	\$62.33	<u>7A</u>	<u>3C</u>	<u>8P</u>
King	<u>Power Equipment Operators</u>	Cranes: 20 Tons Through 44 Tons With Attachments	\$59.96	<u>7A</u>	<u>3C</u>	<u>8P</u>
King	<u>Power Equipment Operators</u>	Cranes: 100 Tons Through 199 Tons, Or 150' Of Boom (Including Jib With Attachments)	\$61.10	<u>7A</u>	<u>3C</u>	<u>8P</u>
King	<u>Power Equipment Operators</u>	Cranes: 200 tons- 299 tons, or 250' of boom including jib with attachments	\$61.72	<u>7A</u>	<u>3C</u>	<u>8P</u>
King	<u>Power Equipment Operators</u>	Cranes: 300 tons and over or 300' of boom including jib with attachments	\$62.33	<u>7A</u>	<u>3C</u>	<u>8P</u>
King	<u>Power Equipment Operators</u>	Cranes: 45 Tons Through 99 Tons, Under 150' Of Boom (including Jib With Attachments)	\$60.49	<u>7A</u>	<u>3C</u>	<u>8P</u>
King	<u>Power Equipment Operators</u>	Cranes: A-frame - 10 Tons And Under	\$56.90	<u>7A</u>	<u>3C</u>	<u>8P</u>
King	<u>Power Equipment Operators</u>	Cranes: Friction cranes through 199 tons	\$61.72	<u>7A</u>	<u>3C</u>	<u>8P</u>
King	<u>Power Equipment Operators</u>	Cranes: Through 19 Tons With Attachments A-frame Over 10 Tons	\$59.49	<u>7A</u>	<u>3C</u>	<u>8P</u>
King	<u>Power Equipment Operators</u>	Crusher	\$59.96	<u>7A</u>	<u>3C</u>	<u>8P</u>
King	<u>Power Equipment Operators</u>	Deck Engine/deck Winches (power)	\$59.96	<u>7A</u>	<u>3C</u>	<u>8P</u>
King	<u>Power Equipment Operators</u>	Derricks, On Building Work	\$60.49	<u>7A</u>	<u>3C</u>	<u>8P</u>
King	<u>Power Equipment Operators</u>	Dozers D-9 & Under	\$59.49	<u>7A</u>	<u>3C</u>	<u>8P</u>
King	<u>Power Equipment Operators</u>	Drill Oilers: Auger Type, Truck Or Crane Mount	\$59.49	<u>7A</u>	<u>3C</u>	<u>8P</u>
King	<u>Power Equipment Operators</u>	Drilling Machine	\$61.10	<u>7A</u>	<u>3C</u>	<u>8P</u>
King	<u>Power Equipment Operators</u>	Elevator And Man-lift: Permanent And Shaft Type	\$56.90	<u>7A</u>	<u>3C</u>	<u>8P</u>
King	<u>Power Equipment Operators</u>	Finishing Machine, Bidwell And Gamaco & Similar Equipment	\$59.96	<u>7A</u>	<u>3C</u>	<u>8P</u>
King	<u>Power Equipment Operators</u>	Forklift: 3000 Lbs And Over With Attachments	\$59.49	<u>7A</u>	<u>3C</u>	<u>8P</u>
King	<u>Power Equipment Operators</u>	Forklifts: Under 3000 Lbs. With Attachments	\$56.90	<u>7A</u>	<u>3C</u>	<u>8P</u>

King	<u>Power Equipment Operators</u>	Grade Engineer: Using Blue Prints, Cut Sheets, Etc	\$59.96	<u>7A</u>	<u>3C</u>	<u>8P</u>
King	<u>Power Equipment Operators</u>	Gradechecker/stakeman	\$56.90	<u>7A</u>	<u>3C</u>	<u>8P</u>
King	<u>Power Equipment Operators</u>	Guardrail Punch	\$59.96	<u>7A</u>	<u>3C</u>	<u>8P</u>
King	<u>Power Equipment Operators</u>	Hard Tail End Dump Articulating Off- Road Equipment 45 Yards. & Over	\$60.49	<u>7A</u>	<u>3C</u>	<u>8P</u>
King	<u>Power Equipment Operators</u>	Hard Tail End Dump Articulating Off-road Equipment Under 45 Yards	\$59.96	<u>7A</u>	<u>3C</u>	<u>8P</u>
King	<u>Power Equipment Operators</u>	Horizontal/directional Drill Locator	\$59.49	<u>7A</u>	<u>3C</u>	<u>8P</u>
King	<u>Power Equipment Operators</u>	Horizontal/directional Drill Operator	\$59.96	<u>7A</u>	<u>3C</u>	<u>8P</u>
King	<u>Power Equipment Operators</u>	Hydralifts/boom Trucks Over 10 Tons	\$59.49	<u>7A</u>	<u>3C</u>	<u>8P</u>
King	<u>Power Equipment Operators</u>	Hydralifts/boom Trucks, 10 Tons And Under	\$56.90	<u>7A</u>	<u>3C</u>	<u>8P</u>
King	<u>Power Equipment Operators</u>	Loader, Overhead 8 Yards. & Over	\$61.10	<u>7A</u>	<u>3C</u>	<u>8P</u>
King	<u>Power Equipment Operators</u>	Loader, Overhead, 6 Yards. But Not Including 8 Yards	\$60.49	<u>7A</u>	<u>3C</u>	<u>8P</u>
King	<u>Power Equipment Operators</u>	Loaders, Overhead Under 6 Yards	\$59.96	<u>7A</u>	<u>3C</u>	<u>8P</u>
King	<u>Power Equipment Operators</u>	Loaders, Plant Feed	\$59.96	<u>7A</u>	<u>3C</u>	<u>8P</u>
King	<u>Power Equipment Operators</u>	Loaders: Elevating Type Belt	\$59.49	<u>7A</u>	<u>3C</u>	<u>8P</u>
King	<u>Power Equipment Operators</u>	Locomotives, All	\$59.96	<u>7A</u>	<u>3C</u>	<u>8P</u>
King	<u>Power Equipment Operators</u>	Material Transfer Device	\$59.96	<u>7A</u>	<u>3C</u>	<u>8P</u>
King	<u>Power Equipment Operators</u>	Mechanics, All (leadmen - \$0.50 Per Hour Over Mechanic)	\$61.10	<u>7A</u>	<u>3C</u>	<u>8P</u>
King	<u>Power Equipment Operators</u>	Motor Patrol Graders	\$60.49	<u>7A</u>	<u>3C</u>	<u>8P</u>
King	<u>Power Equipment Operators</u>	Mucking Machine, Mole, Tunnel Drill, Boring, Road Header And/or Shield	\$60.49	<u>7A</u>	<u>3C</u>	<u>8P</u>
King	<u>Power Equipment Operators</u>	Oil Distributors, Blower Distribution & Mulch Seeding Operator	\$56.90	<u>7A</u>	<u>3C</u>	<u>8P</u>
King	<u>Power Equipment Operators</u>	Outside Hoists (elevators And Manlifts), Air Tuggers, strato	\$59.49	<u>7A</u>	<u>3C</u>	<u>8P</u>
King	<u>Power Equipment Operators</u>	Overhead, Bridge Type Crane: 20 Tons Through 44 Tons	\$59.96	<u>7A</u>	<u>3C</u>	<u>8P</u>
King	<u>Power Equipment Operators</u>	Overhead, Bridge Type: 100 Tons And Over	\$61.10	<u>7A</u>	<u>3C</u>	<u>8P</u>
King	<u>Power Equipment Operators</u>	Overhead, Bridge Type: 45 Tons Through 99 Tons	\$60.49	<u>7A</u>	<u>3C</u>	<u>8P</u>
King	<u>Power Equipment Operators</u>	Pavement Breaker	\$56.90	<u>7A</u>	<u>3C</u>	<u>8P</u>
King	<u>Power Equipment Operators</u>	Pile Driver (other Than Crane Mount)	\$59.96	<u>7A</u>	<u>3C</u>	<u>8P</u>
King	<u>Power Equipment Operators</u>	Plant Oiler - Asphalt, Crusher	\$59.49	<u>7A</u>	<u>3C</u>	<u>8P</u>
King	<u>Power Equipment Operators</u>	Posthole Digger, Mechanical	\$56.90	<u>7A</u>	<u>3C</u>	<u>8P</u>
King	<u>Power Equipment Operators</u>	Power Plant	\$56.90	<u>7A</u>	<u>3C</u>	<u>8P</u>
King	<u>Power Equipment Operators</u>	Pumps - Water	\$56.90	<u>7A</u>	<u>3C</u>	<u>8P</u>
King	<u>Power Equipment Operators</u>	Quad 9, Hd 41, D10 And Over	\$60.49	<u>7A</u>	<u>3C</u>	<u>8P</u>
King	<u>Power Equipment Operators</u>	Quick Tower - No Cab, Under 100 Feet In Height Based To Boom	\$56.90	<u>7A</u>	<u>3C</u>	<u>8P</u>
King	<u>Power Equipment Operators</u>	Remote Control Operator On Rubber Tired Earth Moving Equipment	\$60.49	<u>7A</u>	<u>3C</u>	<u>8P</u>

King	<u>Power Equipment Operators</u>	Rigger And Bellman	\$56.90	<u>7A</u>	<u>3C</u>	<u>8P</u>
King	<u>Power Equipment Operators</u>	Rigger/Signal Person, Bellman (Certified)	\$59.49	<u>7A</u>	<u>3C</u>	<u>8P</u>
King	<u>Power Equipment Operators</u>	Rollagon	\$60.49	<u>7A</u>	<u>3C</u>	<u>8P</u>
King	<u>Power Equipment Operators</u>	Roller, Other Than Plant Mix	\$56.90	<u>7A</u>	<u>3C</u>	<u>8P</u>
King	<u>Power Equipment Operators</u>	Roller, Plant Mix Or Multi-lift Materials	\$59.49	<u>7A</u>	<u>3C</u>	<u>8P</u>
King	<u>Power Equipment Operators</u>	Roto-mill, Roto-grinder	\$59.96	<u>7A</u>	<u>3C</u>	<u>8P</u>
King	<u>Power Equipment Operators</u>	Saws - Concrete	\$59.49	<u>7A</u>	<u>3C</u>	<u>8P</u>
King	<u>Power Equipment Operators</u>	Scraper, Self Propelled Under 45 Yards	\$59.96	<u>7A</u>	<u>3C</u>	<u>8P</u>
King	<u>Power Equipment Operators</u>	Scrapers - Concrete & Carry All	\$59.49	<u>7A</u>	<u>3C</u>	<u>8P</u>
King	<u>Power Equipment Operators</u>	Scrapers, Self-propelled: 45 Yards And Over	\$60.49	<u>7A</u>	<u>3C</u>	<u>8P</u>
King	<u>Power Equipment Operators</u>	Service Engineers - Equipment	\$59.49	<u>7A</u>	<u>3C</u>	<u>8P</u>
King	<u>Power Equipment Operators</u>	Shotcrete/gunite Equipment	\$56.90	<u>7A</u>	<u>3C</u>	<u>8P</u>
King	<u>Power Equipment Operators</u>	Shovel , Excavator, Backhoe, Tractors Under 15 Metric Tons.	\$59.49	<u>7A</u>	<u>3C</u>	<u>8P</u>
King	<u>Power Equipment Operators</u>	Shovel, Excavator, Backhoe: Over 30 Metric Tons To 50 Metric Tons	\$60.49	<u>7A</u>	<u>3C</u>	<u>8P</u>
King	<u>Power Equipment Operators</u>	Shovel, Excavator, Backhoes, Tractors: 15 To 30 Metric Tons	\$59.96	<u>7A</u>	<u>3C</u>	<u>8P</u>
King	<u>Power Equipment Operators</u>	Shovel, Excavator, Backhoes: Over 50 Metric Tons To 90 Metric Tons	\$61.10	<u>7A</u>	<u>3C</u>	<u>8P</u>
King	<u>Power Equipment Operators</u>	Shovel, Excavator, Backhoes: Over 90 Metric Tons	\$61.72	<u>7A</u>	<u>3C</u>	<u>8P</u>
King	<u>Power Equipment Operators</u>	Slipform Pavers	\$60.49	<u>7A</u>	<u>3C</u>	<u>8P</u>
King	<u>Power Equipment Operators</u>	Spreader, Topsider & Screedman	\$60.49	<u>7A</u>	<u>3C</u>	<u>8P</u>
King	<u>Power Equipment Operators</u>	Subgrader Trimmer	\$59.96	<u>7A</u>	<u>3C</u>	<u>8P</u>
King	<u>Power Equipment Operators</u>	Tower Bucket Elevators	\$59.49	<u>7A</u>	<u>3C</u>	<u>8P</u>
King	<u>Power Equipment Operators</u>	Tower Crane Up To 175' In Height Base To Boom	\$61.10	<u>7A</u>	<u>3C</u>	<u>8P</u>
King	<u>Power Equipment Operators</u>	Tower Crane: over 175' through 250' in height, base to boom	\$61.72	<u>7A</u>	<u>3C</u>	<u>8P</u>
King	<u>Power Equipment Operators</u>	Tower Cranes: over 250' in height from base to boom	\$62.33	<u>7A</u>	<u>3C</u>	<u>8P</u>
King	<u>Power Equipment Operators</u>	Transporters, All Track Or Truck Type	\$60.49	<u>7A</u>	<u>3C</u>	<u>8P</u>
King	<u>Power Equipment Operators</u>	Trenching Machines	\$59.49	<u>7A</u>	<u>3C</u>	<u>8P</u>
King	<u>Power Equipment Operators</u>	Truck Crane Oiler/driver - 100 Tons And Over	\$59.96	<u>7A</u>	<u>3C</u>	<u>8P</u>
King	<u>Power Equipment Operators</u>	Truck Crane Oiler/driver Under 100 Tons	\$59.49	<u>7A</u>	<u>3C</u>	<u>8P</u>
King	<u>Power Equipment Operators</u>	Truck Mount Portable Conveyor	\$59.96	<u>7A</u>	<u>3C</u>	<u>8P</u>
King	<u>Power Equipment Operators</u>	Welder	\$60.49	<u>7A</u>	<u>3C</u>	<u>8P</u>
King	<u>Power Equipment Operators</u>	Wheel Tractors, Farmall Type	\$56.90	<u>7A</u>	<u>3C</u>	<u>8P</u>
King	<u>Power Equipment Operators</u>	Yo Yo Pay Dozer	\$59.96	<u>7A</u>	<u>3C</u>	<u>8P</u>
King	<u>Power Equipment Operators-Underground Sewer & Water</u>	Asphalt Plant Operators	\$60.49	<u>7A</u>	<u>3C</u>	<u>8P</u>
King	<u>Power Equipment Operators-Underground Sewer & Water</u>	Assistant Engineer	\$56.90	<u>7A</u>	<u>3C</u>	<u>8P</u>
King		Barrier Machine (zipper)	\$59.96	<u>7A</u>	<u>3C</u>	<u>8P</u>

	<u>Power Equipment Operators Underground Sewer & Water</u>					
King	<u>Power Equipment Operators- Underground Sewer & Water</u>	Batch Plant Operator, Concrete	\$59.96	<u>7A</u>	<u>3C</u>	<u>8P</u>
King	<u>Power Equipment Operators- Underground Sewer & Water</u>	Bobcat	\$56.90	<u>7A</u>	<u>3C</u>	<u>8P</u>
King	<u>Power Equipment Operators- Underground Sewer & Water</u>	Brokk - Remote Demolition Equipment	\$56.90	<u>7A</u>	<u>3C</u>	<u>8P</u>
King	<u>Power Equipment Operators- Underground Sewer & Water</u>	Brooms	\$56.90	<u>7A</u>	<u>3C</u>	<u>8P</u>
King	<u>Power Equipment Operators- Underground Sewer & Water</u>	Bump Cutter	\$59.96	<u>7A</u>	<u>3C</u>	<u>8P</u>
King	<u>Power Equipment Operators- Underground Sewer & Water</u>	Cableways	\$60.49	<u>7A</u>	<u>3C</u>	<u>8P</u>
King	<u>Power Equipment Operators- Underground Sewer & Water</u>	Chipper	\$59.96	<u>7A</u>	<u>3C</u>	<u>8P</u>
King	<u>Power Equipment Operators- Underground Sewer & Water</u>	Compressor	\$56.90	<u>7A</u>	<u>3C</u>	<u>8P</u>
King	<u>Power Equipment Operators- Underground Sewer & Water</u>	Concrete Pump: Truck Mount With Boom Attachment Over 42 M	\$60.49	<u>7A</u>	<u>3C</u>	<u>8P</u>
King	<u>Power Equipment Operators- Underground Sewer & Water</u>	Concrete Finish Machine -laser Screed	\$56.90	<u>7A</u>	<u>3C</u>	<u>8P</u>
King	<u>Power Equipment Operators- Underground Sewer & Water</u>	Concrete Pump - Mounted Or Trailer High Pressure Line Pump, Pump High Pressure.	\$59.49	<u>7A</u>	<u>3C</u>	<u>8P</u>
King	<u>Power Equipment Operators- Underground Sewer & Water</u>	Concrete Pump: Truck Mount With Boom Attachment Up To 42m	\$59.96	<u>7A</u>	<u>3C</u>	<u>8P</u>
King	<u>Power Equipment Operators- Underground Sewer & Water</u>	Conveyors	\$59.49	<u>7A</u>	<u>3C</u>	<u>8P</u>
King	<u>Power Equipment Operators- Underground Sewer & Water</u>	Cranes Friction: 200 tons and over	\$62.33	<u>7A</u>	<u>3C</u>	<u>8P</u>
King	<u>Power Equipment Operators- Underground Sewer & Water</u>	Cranes: 20 Tons Through 44 Tons With Attachments	\$59.96	<u>7A</u>	<u>3C</u>	<u>8P</u>
King	<u>Power Equipment Operators- Underground Sewer & Water</u>	Cranes: 100 Tons Through 199 Tons, Or 150' Of Boom (Including Jib With Attachments)	\$61.10	<u>7A</u>	<u>3C</u>	<u>8P</u>
King	<u>Power Equipment Operators- Underground Sewer & Water</u>	Cranes: 200 tons- 299 tons, or 250' of boom including jib with attachments	\$61.72	<u>7A</u>	<u>3C</u>	<u>8P</u>
King	<u>Power Equipment Operators- Underground Sewer & Water</u>	Cranes: 300 tons and over or 300' of boom including jib with attachments	\$62.33	<u>7A</u>	<u>3C</u>	<u>8P</u>
King	<u>Power Equipment Operators- Underground Sewer & Water</u>	Cranes: 45 Tons Through 99 Tons, Under 150' Of Boom (including Jib With Attachments)	\$60.49	<u>7A</u>	<u>3C</u>	<u>8P</u>
King	<u>Power Equipment Operators- Underground Sewer & Water</u>	Cranes: A-frame - 10 Tons And Under	\$56.90	<u>7A</u>	<u>3C</u>	<u>8P</u>
King	<u>Power Equipment Operators- Underground Sewer & Water</u>	Cranes: Friction cranes through 199 tons	\$61.72	<u>7A</u>	<u>3C</u>	<u>8P</u>
King	<u>Power Equipment Operators- Underground Sewer & Water</u>	Cranes: Through 19 Tons With Attachments A-frame Over 10 Tons	\$59.49	<u>7A</u>	<u>3C</u>	<u>8P</u>
King	<u>Power Equipment Operators- Underground Sewer & Water</u>	Crusher	\$59.96	<u>7A</u>	<u>3C</u>	<u>8P</u>
King	<u>Power Equipment Operators- Underground Sewer & Water</u>	Deck Engineer /deck Winches (power)	\$59.96	<u>7A</u>	<u>3C</u>	<u>8P</u>

King	<u>Power Equipment Operators- Underground Sewer & Water</u>	Derricks, On Building Work	\$60.49	<u>7A</u>	<u>3C</u>	<u>8P</u>
King	<u>Power Equipment Operators- Underground Sewer & Water</u>	Dozers D-9 & Under	\$59.49	<u>7A</u>	<u>3C</u>	<u>8P</u>
King	<u>Power Equipment Operators- Underground Sewer & Water</u>	Drill Oilers: Auger Type, Truck Or Crane Mount	\$59.49	<u>7A</u>	<u>3C</u>	<u>8P</u>
King	<u>Power Equipment Operators- Underground Sewer & Water</u>	Drilling Machine	\$61.10	<u>7A</u>	<u>3C</u>	<u>8P</u>
King	<u>Power Equipment Operators- Underground Sewer & Water</u>	Elevator And Man-lift: Permanent And Shaft Type	\$56.90	<u>7A</u>	<u>3C</u>	<u>8P</u>
King	<u>Power Equipment Operators- Underground Sewer & Water</u>	Finishing Machine, Bidwell And Gamaco & Similar Equipment	\$59.96	<u>7A</u>	<u>3C</u>	<u>8P</u>
King	<u>Power Equipment Operators- Underground Sewer & Water</u>	Forklift: 3000 Lbs And Over With Attachments	\$59.49	<u>7A</u>	<u>3C</u>	<u>8P</u>
King	<u>Power Equipment Operators- Underground Sewer & Water</u>	Forklifts: Under 3000 Lbs. With Attachments	\$56.90	<u>7A</u>	<u>3C</u>	<u>8P</u>
King	<u>Power Equipment Operators- Underground Sewer & Water</u>	Grade Engineer: Using Blue Prints, Cut Sheets, Etc	\$59.96	<u>7A</u>	<u>3C</u>	<u>8P</u>
King	<u>Power Equipment Operators- Underground Sewer & Water</u>	Gradechecker/stakeman	\$56.90	<u>7A</u>	<u>3C</u>	<u>8P</u>
King	<u>Power Equipment Operators- Underground Sewer & Water</u>	Guardrail Punch	\$59.96	<u>7A</u>	<u>3C</u>	<u>8P</u>
King	<u>Power Equipment Operators- Underground Sewer & Water</u>	Hard Tail End Dump Articulating Off- Road Equipment 45 Yards. & Over	\$60.49	<u>7A</u>	<u>3C</u>	<u>8P</u>
King	<u>Power Equipment Operators- Underground Sewer & Water</u>	Hard Tail End Dump Articulating Off-road Equipment Under 45 Yards	\$59.96	<u>7A</u>	<u>3C</u>	<u>8P</u>
King	<u>Power Equipment Operators- Underground Sewer & Water</u>	Horizontal/directional Drill Locator	\$59.49	<u>7A</u>	<u>3C</u>	<u>8P</u>
King	<u>Power Equipment Operators- Underground Sewer & Water</u>	Horizontal/directional Drill Operator	\$59.96	<u>7A</u>	<u>3C</u>	<u>8P</u>
King	<u>Power Equipment Operators- Underground Sewer & Water</u>	Hydralifts/boom Trucks Over 10 Tons	\$59.49	<u>7A</u>	<u>3C</u>	<u>8P</u>
King	<u>Power Equipment Operators- Underground Sewer & Water</u>	Hydralifts/boom Trucks, 10 Tons And Under	\$56.90	<u>7A</u>	<u>3C</u>	<u>8P</u>
King	<u>Power Equipment Operators- Underground Sewer & Water</u>	Loader, Overhead 8 Yards. & Over	\$61.10	<u>7A</u>	<u>3C</u>	<u>8P</u>
King	<u>Power Equipment Operators- Underground Sewer & Water</u>	Loader, Overhead, 6 Yards. But Not Including 8 Yards	\$60.49	<u>7A</u>	<u>3C</u>	<u>8P</u>
King	<u>Power Equipment Operators- Underground Sewer & Water</u>	Loaders, Overhead Under 6 Yards	\$59.96	<u>7A</u>	<u>3C</u>	<u>8P</u>
King	<u>Power Equipment Operators- Underground Sewer & Water</u>	Loaders, Plant Feed	\$59.96	<u>7A</u>	<u>3C</u>	<u>8P</u>
King	<u>Power Equipment Operators- Underground Sewer & Water</u>	Loaders: Elevating Type Belt	\$59.49	<u>7A</u>	<u>3C</u>	<u>8P</u>
King	<u>Power Equipment Operators- Underground Sewer & Water</u>	Locomotives, All	\$59.96	<u>7A</u>	<u>3C</u>	<u>8P</u>
King	<u>Power Equipment Operators- Underground Sewer & Water</u>	Material Transfer Device	\$59.96	<u>7A</u>	<u>3C</u>	<u>8P</u>
King	<u>Power Equipment Operators- Underground Sewer & Water</u>	Mechanics, All (leadmen - \$0.50 Per Hour Over Mechanic)	\$61.10	<u>7A</u>	<u>3C</u>	<u>8P</u>
King	<u>Power Equipment Operators- Underground Sewer & Water</u>	Motor Patrol Graders	\$60.49	<u>7A</u>	<u>3C</u>	<u>8P</u>
King	<u>Power Equipment Operators- Underground Sewer & Water</u>		\$60.49	<u>7A</u>	<u>3C</u>	<u>8P</u>

		Mucking Machine, Mole, Tunnel Drill, Boring, Road Header And/or Shield				
King	<u>Power Equipment Operators-Underground Sewer & Water</u>	Oil Distributors, Blower Distribution & Mulch Seeding Operator	\$56.90	<u>7A</u>	<u>3C</u>	<u>8P</u>
King	<u>Power Equipment Operators-Underground Sewer & Water</u>	Outside Hoists (elevators And Manlifts), Air Tuggers, strato	\$59.49	<u>7A</u>	<u>3C</u>	<u>8P</u>
King	<u>Power Equipment Operators-Underground Sewer & Water</u>	Overhead, Bridge Type Crane: 20 Tons Through 44 Tons	\$59.96	<u>7A</u>	<u>3C</u>	<u>8P</u>
King	<u>Power Equipment Operators-Underground Sewer & Water</u>	Overhead, Bridge Type: 100 Tons And Over	\$61.10	<u>7A</u>	<u>3C</u>	<u>8P</u>
King	<u>Power Equipment Operators-Underground Sewer & Water</u>	Overhead, Bridge Type: 45 Tons Through 99 Tons	\$60.49	<u>7A</u>	<u>3C</u>	<u>8P</u>
King	<u>Power Equipment Operators-Underground Sewer & Water</u>	Pavement Breaker	\$56.90	<u>7A</u>	<u>3C</u>	<u>8P</u>
King	<u>Power Equipment Operators-Underground Sewer & Water</u>	Pile Driver (other Than Crane Mount)	\$59.96	<u>7A</u>	<u>3C</u>	<u>8P</u>
King	<u>Power Equipment Operators-Underground Sewer & Water</u>	Plant Oiler - Asphalt, Crusher	\$59.49	<u>7A</u>	<u>3C</u>	<u>8P</u>
King	<u>Power Equipment Operators-Underground Sewer & Water</u>	Posthole Digger, Mechanical	\$56.90	<u>7A</u>	<u>3C</u>	<u>8P</u>
King	<u>Power Equipment Operators-Underground Sewer & Water</u>	Power Plant	\$56.90	<u>7A</u>	<u>3C</u>	<u>8P</u>
King	<u>Power Equipment Operators-Underground Sewer & Water</u>	Pumps - Water	\$56.90	<u>7A</u>	<u>3C</u>	<u>8P</u>
King	<u>Power Equipment Operators-Underground Sewer & Water</u>	Quad 9, Hd 41, D10 And Over	\$60.49	<u>7A</u>	<u>3C</u>	<u>8P</u>
King	<u>Power Equipment Operators-Underground Sewer & Water</u>	Quick Tower - No Cab, Under 100 Feet In Height Based To Boom	\$56.90	<u>7A</u>	<u>3C</u>	<u>8P</u>
King	<u>Power Equipment Operators-Underground Sewer & Water</u>	Remote Control Operator On Rubber Tired Earth Moving Equipment	\$60.49	<u>7A</u>	<u>3C</u>	<u>8P</u>
King	<u>Power Equipment Operators-Underground Sewer & Water</u>	Rigger And Bellman	\$56.90	<u>7A</u>	<u>3C</u>	<u>8P</u>
King	<u>Power Equipment Operators-Underground Sewer & Water</u>	Rigger/Signal Person, Bellman (Certified)	\$59.49	<u>7A</u>	<u>3C</u>	<u>8P</u>
King	<u>Power Equipment Operators-Underground Sewer & Water</u>	Rollagon	\$60.49	<u>7A</u>	<u>3C</u>	<u>8P</u>
King	<u>Power Equipment Operators-Underground Sewer & Water</u>	Roller, Other Than Plant Mix	\$56.90	<u>7A</u>	<u>3C</u>	<u>8P</u>
King	<u>Power Equipment Operators-Underground Sewer & Water</u>	Roller, Plant Mix Or Multi-lift Materials	\$59.49	<u>7A</u>	<u>3C</u>	<u>8P</u>
King	<u>Power Equipment Operators-Underground Sewer & Water</u>	Roto-mill, Roto-grinder	\$59.96	<u>7A</u>	<u>3C</u>	<u>8P</u>
King	<u>Power Equipment Operators-Underground Sewer & Water</u>	Saws - Concrete	\$59.49	<u>7A</u>	<u>3C</u>	<u>8P</u>
King	<u>Power Equipment Operators-Underground Sewer & Water</u>	Scraper, Self Propelled Under 45 Yards	\$59.96	<u>7A</u>	<u>3C</u>	<u>8P</u>
King	<u>Power Equipment Operators-Underground Sewer & Water</u>	Scrapers - Concrete & Carry All	\$59.49	<u>7A</u>	<u>3C</u>	<u>8P</u>
King	<u>Power Equipment Operators-Underground Sewer & Water</u>	Scrapers, Self-propelled: 45 Yards And Over	\$60.49	<u>7A</u>	<u>3C</u>	<u>8P</u>
King	<u>Power Equipment Operators-Underground Sewer & Water</u>	Service Engineers - Equipment	\$59.49	<u>7A</u>	<u>3C</u>	<u>8P</u>
King		Shotcrete/gunite Equipment	\$56.90	<u>7A</u>	<u>3C</u>	<u>8P</u>

	<u>Power Equipment Operators- Underground Sewer & Water</u>					
King	<u>Power Equipment Operators- Underground Sewer & Water</u>	Shovel , Excavator, Backhoe, Tractors Under 15 Metric Tons.	\$59.49	<u>7A</u>	<u>3C</u>	<u>8P</u>
King	<u>Power Equipment Operators- Underground Sewer & Water</u>	Shovel, Excavator, Backhoe: Over 30 Metric Tons To 50 Metric Tons	\$60.49	<u>7A</u>	<u>3C</u>	<u>8P</u>
King	<u>Power Equipment Operators- Underground Sewer & Water</u>	Shovel, Excavator, Backhoes, Tractors: 15 To 30 Metric Tons	\$59.96	<u>7A</u>	<u>3C</u>	<u>8P</u>
King	<u>Power Equipment Operators- Underground Sewer & Water</u>	Shovel, Excavator, Backhoes: Over 50 Metric Tons To 90 Metric Tons	\$61.10	<u>7A</u>	<u>3C</u>	<u>8P</u>
King	<u>Power Equipment Operators- Underground Sewer & Water</u>	Shovel, Excavator, Backhoes: Over 90 Metric Tons	\$61.72	<u>7A</u>	<u>3C</u>	<u>8P</u>
King	<u>Power Equipment Operators- Underground Sewer & Water</u>	Slipform Pavers	\$60.49	<u>7A</u>	<u>3C</u>	<u>8P</u>
King	<u>Power Equipment Operators- Underground Sewer & Water</u>	Spreader, Topsider & Screedman	\$60.49	<u>7A</u>	<u>3C</u>	<u>8P</u>
King	<u>Power Equipment Operators- Underground Sewer & Water</u>	Subgrader Trimmer	\$59.96	<u>7A</u>	<u>3C</u>	<u>8P</u>
King	<u>Power Equipment Operators- Underground Sewer & Water</u>	Tower Bucket Elevators	\$59.49	<u>7A</u>	<u>3C</u>	<u>8P</u>
King	<u>Power Equipment Operators- Underground Sewer & Water</u>	Tower Crane Up To 175' In Height Base To Boom	\$61.10	<u>7A</u>	<u>3C</u>	<u>8P</u>
King	<u>Power Equipment Operators- Underground Sewer & Water</u>	Tower Crane: over 175' through 250' in height, base to boom	\$61.72	<u>7A</u>	<u>3C</u>	<u>8P</u>
King	<u>Power Equipment Operators- Underground Sewer & Water</u>	Tower Cranes: over 250' in height from base to boom	\$62.33	<u>7A</u>	<u>3C</u>	<u>8P</u>
King	<u>Power Equipment Operators- Underground Sewer & Water</u>	Transporters, All Track Or Truck Type	\$60.49	<u>7A</u>	<u>3C</u>	<u>8P</u>
King	<u>Power Equipment Operators- Underground Sewer & Water</u>	Trenching Machines	\$59.49	<u>7A</u>	<u>3C</u>	<u>8P</u>
King	<u>Power Equipment Operators- Underground Sewer & Water</u>	Truck Crane Oiler/driver - 100 Tons And Over	\$59.96	<u>7A</u>	<u>3C</u>	<u>8P</u>
King	<u>Power Equipment Operators- Underground Sewer & Water</u>	Truck Crane Oiler/driver Under 100 Tons	\$59.49	<u>7A</u>	<u>3C</u>	<u>8P</u>
King	<u>Power Equipment Operators- Underground Sewer & Water</u>	Truck Mount Portable Conveyor	\$59.96	<u>7A</u>	<u>3C</u>	<u>8P</u>
King	<u>Power Equipment Operators- Underground Sewer & Water</u>	Welder	\$60.49	<u>7A</u>	<u>3C</u>	<u>8P</u>
King	<u>Power Equipment Operators- Underground Sewer & Water</u>	Wheel Tractors, Farmall Type	\$56.90	<u>7A</u>	<u>3C</u>	<u>8P</u>
King	<u>Power Equipment Operators- Underground Sewer & Water</u>	Yo Yo Pay Dozer	\$59.96	<u>7A</u>	<u>3C</u>	<u>8P</u>
King	<u>Power Line Clearance Tree Trimmers</u>	Journey Level In Charge	\$50.02	<u>5A</u>	<u>4A</u>	
King	<u>Power Line Clearance Tree Trimmers</u>	Spray Person	\$47.43	<u>5A</u>	<u>4A</u>	
King	<u>Power Line Clearance Tree Trimmers</u>	Tree Equipment Operator	\$50.02	<u>5A</u>	<u>4A</u>	
King	<u>Power Line Clearance Tree Trimmers</u>	Tree Trimmer	\$44.64	<u>5A</u>	<u>4A</u>	
King	<u>Power Line Clearance Tree Trimmers</u>	Tree Trimmer Groundperson	\$33.67	<u>5A</u>	<u>4A</u>	
King	<u>Refrigeration & Air Conditioning Mechanics</u>	Journey Level	\$77.86	<u>6Z</u>	<u>1G</u>	

King	<u>Residential Brick Mason</u>	Journey Level	\$55.82	<u>5A</u>	<u>1M</u>
King	<u>Residential Carpenters</u>	Journey Level	\$28.20		<u>1</u>
King	<u>Residential Cement Masons</u>	Journey Level	\$22.64		<u>1</u>
King	<u>Residential Drywall Applicators</u>	Journey Level	\$42.86	<u>5D</u>	<u>4C</u>
King	<u>Residential Drywall Tapers</u>	Journey Level	\$57.43	<u>5P</u>	<u>1E</u>
King	<u>Residential Electricians</u>	Journey Level	\$30.44		<u>1</u>
King	<u>Residential Glaziers</u>	Journey Level	\$41.05	<u>7L</u>	<u>1H</u>
King	<u>Residential Insulation Applicators</u>	Journey Level	\$26.28		<u>1</u>
King	<u>Residential Laborers</u>	Journey Level	\$23.03		<u>1</u>
King	<u>Residential Marble Setters</u>	Journey Level	\$24.09		<u>1</u>
King	<u>Residential Painters</u>	Journey Level	\$24.46		<u>1</u>
King	<u>Residential Plumbers & Pipefitters</u>	Journey Level	\$34.69		<u>1</u>
King	<u>Residential Refrigeration & Air Conditioning Mechanics</u>	Journey Level	\$77.86	<u>6Z</u>	<u>1G</u>
King	<u>Residential Sheet Metal Workers</u>	Journey Level (Field or Shop)	\$44.56	<u>7F</u>	<u>1R</u>
King	<u>Residential Soft Floor Layers</u>	Journey Level	\$47.61	<u>5A</u>	<u>3J</u>
King	<u>Residential Sprinkler Fitters (Fire Protection)</u>	Journey Level	\$46.58	<u>5C</u>	<u>2R</u>
King	<u>Residential Stone Masons</u>	Journey Level	\$55.82	<u>5A</u>	<u>1M</u>
King	<u>Residential Terrazzo Workers</u>	Journey Level	\$51.36	<u>5A</u>	<u>1M</u>
King	<u>Residential Terrazzo/Tile Finishers</u>	Journey Level	\$21.46		<u>1</u>
King	<u>Residential Tile Setters</u>	Journey Level	\$20.00		<u>1</u>
King	<u>Roofers</u>	Journey Level	\$51.02	<u>5A</u>	<u>3H</u>
King	<u>Roofers</u>	Using Irritable Bituminous Materials	\$54.02	<u>5A</u>	<u>3H</u>
King	<u>Sheet Metal Workers</u>	Journey Level (Field or Shop)	\$78.17	<u>7F</u>	<u>1E</u>
King	<u>Shipbuilding & Ship Repair</u>	Boilermaker	\$43.31	<u>7M</u>	<u>1H</u>
King	<u>Shipbuilding & Ship Repair</u>	Carpenter	\$41.06	<u>7T</u>	<u>2B</u>
King	<u>Shipbuilding & Ship Repair</u>	Electrician	\$42.07	<u>7T</u>	<u>4B</u>
King	<u>Shipbuilding & Ship Repair</u>	Heat & Frost Insulator	\$67.93	<u>5J</u>	<u>4H</u>
King	<u>Shipbuilding & Ship Repair</u>	Laborer	\$41.99	<u>7T</u>	<u>4B</u>
King	<u>Shipbuilding & Ship Repair</u>	Machinist	\$42.00	<u>7T</u>	<u>4B</u>
King	<u>Shipbuilding & Ship Repair</u>	Operator	\$41.95	<u>7T</u>	<u>4B</u>
King	<u>Shipbuilding & Ship Repair</u>	Painter	\$42.00	<u>7T</u>	<u>4B</u>
King	<u>Shipbuilding & Ship Repair</u>	Pipefitter	\$41.96	<u>7T</u>	<u>4B</u>
King	<u>Shipbuilding & Ship Repair</u>	Rigger	\$42.05	<u>7T</u>	<u>4B</u>
King	<u>Shipbuilding & Ship Repair</u>	Sheet Metal	\$41.98	<u>7T</u>	<u>4B</u>
King	<u>Shipbuilding & Ship Repair</u>	Shipfitter	\$42.05	<u>7T</u>	<u>4B</u>
King	<u>Shipbuilding & Ship Repair</u>	Trucker	\$41.91	<u>7T</u>	<u>4B</u>
King	<u>Shipbuilding & Ship Repair</u>	Warehouse	\$41.94	<u>7T</u>	<u>4B</u>
King	<u>Shipbuilding & Ship Repair</u>	Welder/Burner	\$42.05	<u>7T</u>	<u>4B</u>
King	<u>Sign Makers & Installers (Electrical)</u>	Sign Installer	\$22.92		<u>1</u>
King	<u>Sign Makers & Installers (Electrical)</u>	Sign Maker	\$21.36		<u>1</u>
King	<u>Sign Makers & Installers (Non-Electrical)</u>	Sign Installer	\$27.28		<u>1</u>
King	<u>Sign Makers & Installers (Non-Electrical)</u>	Sign Maker	\$33.25		<u>1</u>
King	<u>Soft Floor Layers</u>	Journey Level	\$47.61	<u>5A</u>	<u>3J</u>
King	<u>Solar Controls For Windows</u>	Journey Level	\$12.44		<u>1</u>
King	<u>Sprinkler Fitters (Fire Protection)</u>	Journey Level	\$75.64	<u>5C</u>	<u>1X</u>

King	<u>Stage Rigging Mechanics (No., Structural)</u>	Journey Level	\$13.23		1	
King	<u>Stone Masons</u>	Journey Level	\$55.82	5A	1M	
King	<u>Street And Parking Lot Sweeper Workers</u>	Journey Level	\$19.09		1	
King	<u>Surveyors</u>	Assistant Construction Site Surveyor	\$59.49	7A	3C	8P
King	<u>Surveyors</u>	Chainman	\$58.93	7A	3C	8P
King	<u>Surveyors</u>	Construction Site Surveyor	\$60.49	7A	3C	8P
King	<u>Telecommunication Technicians</u>	Journey Level	\$22.76		1	
King	<u>Telephone Line Construction - Outside</u>	Cable Splicer	\$40.52	5A	2B	
King	<u>Telephone Line Construction - Outside</u>	Hole Digger/Ground Person	\$22.78	5A	2B	
King	<u>Telephone Line Construction - Outside</u>	Installer (Repairer)	\$38.87	5A	2B	
King	<u>Telephone Line Construction - Outside</u>	Special Aparatus Installer I	\$40.52	5A	2B	
King	<u>Telephone Line Construction - Outside</u>	Special Apparatus Installer II	\$39.73	5A	2B	
King	<u>Telephone Line Construction - Outside</u>	Telephone Equipment Operator (Heavy)	\$40.52	5A	2B	
King	<u>Telephone Line Construction - Outside</u>	Telephone Equipment Operator (Light)	\$37.74	5A	2B	
King	<u>Telephone Line Construction - Outside</u>	Telephone Lineperson	\$37.74	5A	2B	
King	<u>Telephone Line Construction - Outside</u>	Television Groundperson	\$21.60	5A	2B	
King	<u>Telephone Line Construction - Outside</u>	Television Lineperson/Installer	\$28.68	5A	2B	
King	<u>Telephone Line Construction - Outside</u>	Television System Technician	\$34.10	5A	2B	
King	<u>Telephone Line Construction - Outside</u>	Television Technician	\$30.69	5A	2B	
King	<u>Telephone Line Construction - Outside</u>	Tree Trimmer	\$37.74	5A	2B	
King	<u>Terrazzo Workers</u>	Journey Level	\$51.36	5A	1M	
King	<u>Tile Setters</u>	Journey Level	\$51.36	5A	1M	
King	<u>Tile, Marble & Terrazzo Finishers</u>	Finisher	\$42.19	5A	1B	
King	<u>Traffic Control Stripers</u>	Journey Level	\$45.43	7A	1K	
King	<u>Truck Drivers</u>	Asphalt Mix Over 16 Yards (W. WA-Joint Council 28)	\$52.70	5D	3A	8L
King	<u>Truck Drivers</u>	Asphalt Mix To 16 Yards (W. WA-Joint Council 28)	\$51.86	5D	3A	8L
King	<u>Truck Drivers</u>	Dump Truck & Trailer	\$52.70	5D	3A	8L
King	<u>Truck Drivers</u>	Dump Truck (W. WA-Joint Council 28)	\$51.86	5D	3A	8L
King	<u>Truck Drivers</u>	Other Trucks (W. WA-Joint Council 28)	\$52.70	5D	3A	8L
King	<u>Truck Drivers</u>	Transit Mixer	\$43.23		1	
King	<u>Well Drillers & Irrigation Pump Installers</u>	Irrigation Pump Installer	\$17.71		1	
King	<u>Well Drillers & Irrigation Pump Installers</u>	Oiler	\$12.97		1	

King	Well Drillers & Irrigation Pump Installers	Well Driller	\$18.00	1
------	---	--------------	---------	---

Benefit Code Key – Effective 3/3/2018 thru 8/30/2018

Overtime Codes

Overtime calculations are based on the hourly rate actually paid to the worker. On public works projects, the hourly rate must be not less than the prevailing rate of wage minus the hourly rate of the cost of fringe benefits actually provided for the worker.

1. ALL HOURS WORKED IN EXCESS OF EIGHT (8) HOURS PER DAY OR FORTY (40) HOURS PER WEEK SHALL BE PAID AT ONE AND ONE-HALF TIMES THE HOURLY RATE OF WAGE.
 - B. All hours worked on Saturdays shall be paid at one and one-half times the hourly rate of wage. All hours worked on Sundays and holidays shall be paid at double the hourly rate of wage.
 - C. The first two (2) hours after eight (8) regular hours Monday through Friday and the first ten (10) hours on Saturday shall be paid at one and one-half times the hourly rate of wage. All other overtime hours and all hours worked on Sundays and holidays shall be paid at double the hourly rate of wage.
 - D. The first two (2) hours before or after a five-eight (8) hour workweek day or a four-ten (10) hour workweek day and the first eight (8) hours worked the next day after either workweek shall be paid at one and one-half times the hourly rate of wage. All additional hours worked and all worked on Sundays and holidays shall be paid at double the hourly rate of wage.
 - E. The first two (2) hours after eight (8) regular hours Monday through Friday and the first eight (8) hours on Saturday shall be paid at one and one-half times the hourly rate of wage. All other hours worked Monday through Saturday, and all hours worked on Sundays and holidays shall be paid at double the hourly rate of wage.
 - F. The first two (2) hours after eight (8) regular hours Monday through Friday and the first ten (10) hours on Saturday shall be paid at one and one-half times the hourly rate of wage. All other overtime hours worked, except Labor Day, shall be paid at double the hourly rate of wage. All hours worked on Labor Day shall be paid at three times the hourly rate of wage.
 - G. The first ten (10) hours worked on Saturdays and the first ten (10) hours worked on a fifth calendar weekday in a four-ten hour schedule, shall be paid at one and one-half times the hourly rate of wage. All hours worked in excess of ten (10) hours per day Monday through Saturday and all hours worked on Sundays and holidays shall be paid at double the hourly rate of wage.
 - H. All hours worked on Saturdays (except makeup days if work is lost due to inclement weather conditions or equipment breakdown) shall be paid at one and one-half times the hourly rate of wage. All hours worked Monday through Saturday over twelve (12) hours and all hours worked on Sundays and holidays shall be paid at double the hourly rate of wage.
 - I. All hours worked on Sundays and holidays shall also be paid at double the hourly rate of wage.
 - J. The first two (2) hours after eight (8) regular hours Monday through Friday and the first ten (10) hours on Saturday shall be paid at one and one-half times the hourly rate of wage. All hours worked over ten (10) hours Monday through Saturday, Sundays and holidays shall be paid at double the hourly rate of wage.
 - K. All hours worked on Saturdays and Sundays shall be paid at one and one-half times the hourly rate of wage. All hours worked on holidays shall be paid at double the hourly rate of wage.
 - M. All hours worked on Saturdays (except makeup days if work is lost due to inclement weather conditions) shall be paid at one and one-half times the hourly rate of wage. All hours worked on Sundays and holidays shall be paid at double the hourly rate of wage.
 - N. All hours worked on Saturdays (except makeup days) shall be paid at one and one-half times the hourly rate of wage. All hours worked on Sundays and holidays shall be paid at double the hourly rate of wage.

Benefit Code Key – Effective 3/3/2018 thru 8/30/2018

Overtime Codes Continued

1. O. The first ten (10) hours worked on Saturday shall be paid at one and one-half times the hourly rate of wage. All hours worked on Sundays, holidays and after twelve (12) hours, Monday through Friday and after ten (10) hours on Saturday shall be paid at double the hourly rate of wage.
- P. All hours worked on Saturdays (except makeup days if circumstances warrant) and Sundays shall be paid at one and one-half times the hourly rate of wage. All hours worked on holidays shall be paid at double the hourly rate of wage.
- Q. The first two (2) hours after eight (8) regular hours Monday through Friday and up to ten (10) hours worked on Saturdays shall be paid at one and one-half times the hourly rate of wage. All hours worked in excess of ten (10) hours per day Monday through Saturday and all hours worked on Sundays and holidays (except Christmas day) shall be paid at double the hourly rate of wage. All hours worked on Christmas day shall be paid at two and one-half times the hourly rate of wage.
- R. All hours worked on Sundays and holidays shall be paid at two times the hourly rate of wage.
- S. The first two (2) hours after eight (8) regular hours Monday through Friday and the first eight (8) hours on Saturday shall be paid at one and one-half times the hourly rate of wage. All hours worked on holidays and all other overtime hours worked, except Labor Day, shall be paid at double the hourly rate of wage. All hours worked on Labor Day shall be paid at three times the hourly rate of wage.
- U. All hours worked on Saturdays shall be paid at one and one-half times the hourly rate of wage. All hours worked on Sundays and holidays (except Labor Day) shall be paid at two times the hourly rate of wage. All hours worked on Labor Day shall be paid at three times the hourly rate of wage.
- V. All hours worked on Sundays and holidays (except Thanksgiving Day and Christmas day) shall be paid at one and one-half times the hourly rate of wage. All hours worked on Thanksgiving Day and Christmas day shall be paid at double the hourly rate of wage.
- W. All hours worked on Saturdays and Sundays (except make-up days due to conditions beyond the control of the employer)) shall be paid at one and one-half times the hourly rate of wage. All hours worked on holidays shall be paid at double the hourly rate of wage.
- X. The first four (4) hours after eight (8) regular hours Monday through Friday and the first twelve (12) hours on Saturday shall be paid at one and one-half times the hourly rate of wage. All hours worked over twelve (12) hours Monday through Saturday, Sundays and holidays shall be paid at double the hourly rate of wage. When holiday falls on Saturday or Sunday, the day before Saturday, Friday, and the day after Sunday, Monday, shall be considered the holiday and all work performed shall be paid at double the hourly rate of wage.
- Y. All hours worked outside the hours of 5:00 am and 5:00 pm (or such other hours as may be agreed upon by any employer and the employee) and all hours worked in excess of eight (8) hours per day (10 hours per day for a 4 x 10 workweek) and on Saturdays and holidays (except labor day) shall be paid at one and one-half times the hourly rate of wage. (except for employees who are absent from work without prior approval on a scheduled workday during the workweek shall be paid at the straight-time rate until they have worked 8 hours in a day (10 in a 4 x 10 workweek) or 40 hours during that workweek.) All hours worked Monday through Saturday over twelve (12) hours and all hours worked on Sundays and Labor Day shall be paid at double the hourly rate of wage.
- Z. All hours worked on Saturdays and Sundays shall be paid at one and one-half times the hourly rate of wage. All hours worked on holidays shall be paid the straight time rate of pay in addition to holiday pay.

Benefit Code Key – Effective 3/3/2018 thru 8/30/2018

Overtime Codes Continued

2. ALL HOURS WORKED IN EXCESS OF EIGHT (8) HOURS PER DAY OR FORTY (40) HOURS PER WEEK SHALL BE PAID AT ONE AND ONE-HALF TIMES THE HOURLY RATE OF WAGE.
- B. All hours worked on holidays shall be paid at one and one-half times the hourly rate of wage.
 - C. All hours worked on Sundays shall be paid at one and one-half times the hourly rate of wage. All hours worked on holidays shall be paid at two times the hourly rate of wage.
 - F. The first eight (8) hours worked on holidays shall be paid at the straight hourly rate of wage in addition to the holiday pay. All hours worked in excess of eight (8) hours on holidays shall be paid at double the hourly rate of wage.
 - G. All hours worked on Sunday shall be paid at two times the hourly rate of wage. All hours worked on paid holidays shall be paid at two and one-half times the hourly rate of wage including holiday pay.
 - H. All hours worked on Sunday shall be paid at two times the hourly rate of wage. All hours worked on holidays shall be paid at one and one-half times the hourly rate of wage.
 - O. All hours worked on Sundays and holidays shall be paid at one and one-half times the hourly rate of wage.
 - R. All hours worked on Sundays and holidays and all hours worked over sixty (60) in one week shall be paid at double the hourly rate of wage.
 - U. All hours worked on Saturdays shall be paid at one and one-half times the hourly rate of wage. All hours worked over 12 hours in a day or on Sundays and holidays shall be paid at double the hourly rate of wage.
 - W. The first two (2) hours after eight (8) regular hours Monday through Friday and the first eight (8) hours on Saturday shall be paid at one and one-half times the hourly rate of wage. All other hours worked Monday through Saturday, and all hours worked on Sundays and holidays shall be paid at double the hourly rate of wage. On a four-day, ten-hour weekly schedule, either Monday thru Thursday or Tuesday thru Friday schedule, all hours worked after ten shall be paid at double the hourly rate of wage. The first eight (8) hours worked on the fifth day shall be paid at one and one-half times the hourly rate of wage. All other hours worked on the fifth, sixth, and seventh days and on holidays shall be paid at double the hourly rate of wage.
3. ALL HOURS WORKED IN EXCESS OF EIGHT (8) HOURS PER DAY OR FORTY (40) HOURS PER WEEK SHALL BE PAID AT ONE AND ONE-HALF TIMES THE HOURLY RATE OF WAGE.
- A. Work performed in excess of eight (8) hours of straight time per day, or ten (10) hours of straight time per day when four ten (10) hour shifts are established, or forty (40) hours of straight time per week, Monday through Friday, or outside the normal shift, and all work on Saturdays shall be paid at time and one-half the straight time rate. Hours worked over twelve hours (12) in a single shift and all work performed after 6:00 pm Saturday to 6:00 am Monday and holidays shall be paid at double the straight time rate of pay. Any shift starting between the hours of 6:00 pm and midnight shall receive an additional one dollar (\$1.00) per hour for all hours worked that shift. The employer shall have the sole discretion to assign overtime work to employees. Primary consideration for overtime work shall be given to employees regularly assigned to the work to be performed on overtime situations. After an employee has worked eight (8) hours at an applicable overtime rate, all additional hours shall be at the applicable overtime rate until such time as the employee has had a break of eight (8) hours or more.
 - C. Work performed in excess of eight (8) hours of straight time per day, or ten (10) hours of straight time per day when four ten (10) hour shifts are established, or forty (40) hours of straight time per week, Monday through Friday, or outside the normal shift, and all work on Saturdays shall be paid at one and one-half times the hourly rate of wage. All work performed after 6:00 pm Saturday to 5:00 am Monday and Holidays shall be paid at double the hourly rate of wage. After an employee has worked eight (8) hours at an applicable overtime rate, all additional hours shall be at the applicable overtime rate until such time as the employee has had a break of eight (8) hours or more.

Benefit Code Key – Effective 3/3/2018 thru 8/30/2018

Overtime Codes Continued

3.
 - E. All hours worked Sundays and holidays shall be paid at double the hourly rate of wage. Each week, once 40 hours of straight time work is achieved, then any hours worked over 10 hours per day Monday through Saturday shall be paid at double the hourly wage rate.
 - F. All hours worked on Saturday shall be paid at one and one-half times the hourly rate of wage. All hours worked on Sunday shall be paid at two times the hourly rate of wage. All hours worked on paid holidays shall be paid at two and one-half times the hourly rate of wage including holiday pay.
 - H. All work performed on Sundays between March 16th and October 14th and all Holidays shall be compensated for at two (2) times the regular rate of pay. Work performed on Sundays between October 15th and March 15th shall be compensated at one and one half (1-1/2) times the regular rate of pay.
 - I. All hours worked on Saturdays shall be paid at one and one-half times the hourly rate of wage. In the event the job is down due to weather conditions during a five day work week (Monday through Friday,) or a four day-ten hour work week (Tuesday through Friday,) then Saturday may be worked as a voluntary make-up day at the straight time rate. However, Saturday shall not be utilized as a make-up day when a holiday falls on Friday. All hours worked Monday through Saturday over twelve (12) hours and all hours worked on Sundays and holidays shall be paid at double the hourly rate of wage.
 - J. All hours worked between the hours of 10:00 pm and 5:00 am, Monday through Friday, and all hours worked on Saturdays shall be paid at a one and one-half times the hourly rate of wage. All hours worked on Sundays and holidays shall be paid at double the hourly rate of wage.
4. ALL HOURS WORKED IN EXCESS OF EIGHT (8) HOURS PER DAY OR FORTY (40) HOURS PER WEEK SHALL BE PAID AT ONE AND ONE-HALF TIMES THE HOURLY RATE OF WAGE.
 - A. All hours worked in excess of eight (8) hours per day or forty (40) hours per week shall be paid at double the hourly rate of wage. All hours worked on Saturdays, Sundays and holidays shall be paid at double the hourly rate of wage.
 - B. All hours worked over twelve (12) hours per day and all hours worked on holidays shall be paid at double the hourly rate of wage.
 - C. On Monday through Friday, the first four (4) hours of overtime after eight (8) hours of straight time work shall be paid at one and one half (1-1/2) times the straight time rate of pay, unless a four (4) day ten (10) hour workweek has been established. On a four (4) day ten (10) hour workweek scheduled Monday through Thursday, or Tuesday through Friday, the first two (2) hours of overtime after ten (10) hours of straight time work shall be paid at one and one half (1-1/2) times the straight time rate of pay. On Saturday, the first twelve (12) hours of work shall be paid at one and one half (1-1/2) times the straight time rate of pay, except that if the job is down on Monday through Friday due to weather conditions or other conditions outside the control of the employer, the first ten (10) hours on Saturday may be worked at the straight time rate of pay. All hours worked over twelve (12) hours in a day and all hours worked on Sunday and Holidays shall be paid at two (2) times the straight time rate of pay.

Overtime Codes Continued

4. D. All hours worked in excess of eight (8) hours per day or forty (40) hours per week shall be paid at double the hourly rate of wage. All hours worked on Saturday, Sundays and holidays shall be paid at double the hourly rate of pay. Rates include all members of the assigned crew.

EXCEPTION:

On all multipole structures and steel transmission lines, switching stations, regulating, capacitor stations, generating plants, industrial plants, associated installations and substations, except those substations whose primary function is to feed a distribution system, will be paid overtime under the following rates:

The first two (2) hours after eight (8) regular hours Monday through Friday of overtime on a regular workday, shall be paid at one and one-half times the hourly rate of wage. All hours in excess of ten (10) hours will be at two (2) times the hourly rate of wage. The first eight (8) hours worked on Saturday will be paid at one and one-half (1-1/2) times the hourly rate of wage. All hours worked in excess of eight (8) hours on Saturday, and all hours worked on Sundays and holidays will be at the double the hourly rate of wage.

All overtime eligible hours performed on the above described work that is energized, shall be paid at the double the hourly rate of wage.

- E. The first two (2) hours after eight (8) regular hours Monday through Friday and the first eight (8) hours on Saturday shall be paid at one and one-half times the hourly rate of wage. All other hours worked Monday through Saturday, and all hours worked on Sundays and holidays shall be paid at double the hourly rate of wage.

On a four-day, ten-hour weekly schedule, either Monday thru Thursday or Tuesday thru Friday schedule, all hours worked after ten shall be paid at double the hourly rate of wage. The Monday or Friday not utilized in the normal four-day, ten hour work week, and Saturday shall be paid at one and one half (1½) times the regular shift rate for the first eight (8) hours. All other hours worked Monday through Saturday, and all hours worked on Sundays and holidays shall be paid at double the hourly rate of wage.

- F. All hours worked between the hours of 6:00 pm and 6:00 am, Monday through Saturday, shall be paid at a premium rate of 20% over the hourly rate of wage. All hours worked on Sundays shall be paid at one and one-half times the hourly rate of wage. All hours worked on holidays shall be paid at double the hourly rate of wage.
- G. All hours worked on Saturdays shall be paid at one and one-half times the hourly rate of wage. All hours worked Monday through Saturday over twelve (12) hours and all hours worked on Sundays and holidays shall be paid at double the hourly rate of wage.
- H. The first two (2) hours after eight (8) regular hours Monday through Friday and the first eight (8) hours on Saturday shall be paid at one and one-half times the hourly rate of wage. All other overtime hours worked, except Labor Day, and all hours on Sunday shall be paid at double the hourly rate of wage. All hours worked on Labor Day shall be paid at three times the hourly rate of wage.

Holiday Codes

5. A. Holidays: New Year's Day, Memorial Day, Independence Day, Labor Day, Thanksgiving Day, Friday after Thanksgiving Day, and Christmas Day (7).
- B. Holidays: New Year's Day, Memorial Day, Independence Day, Labor Day, Thanksgiving Day, Friday after Thanksgiving Day, the day before Christmas, and Christmas Day (8).
- C. Holidays: New Year's Day, Presidents' Day, Memorial Day, Independence Day, Labor Day, Thanksgiving Day, the Friday after Thanksgiving Day, And Christmas Day (8).

Holiday Codes Continued

- 5. D. Holidays: New Year's Day, Memorial Day, Independence Day, Labor Day, Thanksgiving Day, the Friday and Saturday after Thanksgiving Day, And Christmas Day (8).
- H. Holidays: New Year's Day, Memorial Day, Independence Day, Thanksgiving Day, the Day after Thanksgiving Day, And Christmas (6).
- I. Holidays: New Year's Day, Memorial Day, Independence Day, Labor Day, Thanksgiving Day, and Christmas Day (6).
- J. Holidays: New Year's Day, Memorial Day, Independence Day, Thanksgiving Day, Friday after Thanksgiving Day, Christmas Eve Day, And Christmas Day (7).
- K. Holidays: New Year's Day, Presidents' Day, Memorial Day, Independence Day, Labor Day, Thanksgiving Day, Friday After Thanksgiving Day, The Day Before Christmas, And Christmas Day (9).
- L. Holidays: New Year's Day, Martin Luther King Jr. Day, Memorial Day, Independence Day, Labor Day, Thanksgiving Day, Friday after Thanksgiving Day, And Christmas Day (8).
- N. Holidays: New Year's Day, Presidents' Day, Memorial Day, Independence Day, Labor Day, Veterans' Day, Thanksgiving Day, The Friday After Thanksgiving Day, And Christmas Day (9).
- P. Holidays: New Year's Day, Memorial Day, Independence Day, Labor Day, Thanksgiving Day, Friday And Saturday After Thanksgiving Day, The Day Before Christmas, And Christmas Day (9). If A Holiday Falls On Sunday, The Following Monday Shall Be Considered As A Holiday.
- Q. Paid Holidays: New Year's Day, Memorial Day, Independence Day, Labor Day, Thanksgiving Day, and Christmas Day (6).
- R. Paid Holidays: New Year's Day, Memorial Day, Independence Day, Labor Day, Thanksgiving Day, Day After Thanksgiving Day, One-Half Day Before Christmas Day, And Christmas Day. (7 1/2).
- S. Paid Holidays: New Year's Day, Presidents' Day, Memorial Day, Independence Day, Labor Day, Thanksgiving Day, And Christmas Day (7).
- T. Paid Holidays: New Year's Day, Washington's Birthday, Memorial Day, Independence Day, Labor Day, Thanksgiving Day, The Friday After Thanksgiving Day, Christmas Day, And The Day Before Or After Christmas (9).
- Z. Holidays: New Year's Day, Memorial Day, Independence Day, Labor Day, Veterans Day, Thanksgiving Day, the Friday after Thanksgiving Day, And Christmas Day (8).
- 6. A. Paid Holidays: New Year's Day, Presidents' Day, Memorial Day, Independence Day, Labor Day, Thanksgiving Day, the Friday after Thanksgiving Day, And Christmas Day (8).
- E. Paid Holidays: New Year's Day, Day Before Or After New Year's Day, Presidents Day, Memorial Day, Independence Day, Labor Day, Thanksgiving Day, the Friday after Thanksgiving Day, Christmas Day, and a Half-Day On Christmas Eve Day. (9 1/2).
- G. Paid Holidays: New Year's Day, Martin Luther King Jr. Day, Presidents' Day, Memorial Day, Independence Day, Labor Day, Veterans' Day, Thanksgiving Day, the Friday after Thanksgiving Day, Christmas Day, and Christmas Eve Day (11).

Holiday Codes Continued

6. H. Paid Holidays: New Year's Day, New Year's Eve Day, Memorial Day, Independence Day, Labor Day, Thanksgiving Day, Friday After Thanksgiving Day, Christmas Day, The Day After Christmas, And A Floating Holiday (10).
- I. Paid Holidays: New Year's Day, Memorial Day, Independence Day, Labor Day, Thanksgiving Day, Friday After Thanksgiving Day, And Christmas Day (7).
- T. Paid Holidays: New Year's Day, Presidents' Day, Memorial Day, Independence Day, Labor Day, Thanksgiving Day, The Friday After Thanksgiving Day, The Last Working Day Before Christmas Day, And Christmas Day (9).
- Z. Holidays: New Year's Day, Memorial Day, Independence Day, Labor Day, Thanksgiving Day, Friday after Thanksgiving Day, And Christmas Day (7). If a holiday falls on Saturday, the preceding Friday shall be considered as the holiday. If a holiday falls on Sunday, the following Monday shall be considered as the holiday.
7. A. Holidays: New Year's Day, Memorial Day, Independence Day, Labor Day, Thanksgiving Day, the Friday and Saturday after Thanksgiving Day, And Christmas Day (8). Any Holiday Which Falls On A Sunday Shall Be Observed As A Holiday On The Following Monday. If any of the listed holidays falls on a Saturday, the preceding Friday shall be a regular work day.
- B. Holidays: New Year's Day, Memorial Day, Independence Day, Labor Day, Thanksgiving Day, the Friday and Saturday after Thanksgiving Day, And Christmas Day (8). Any holiday which falls on a Sunday shall be observed as a holiday on the following Monday. Any holiday which falls on a Saturday shall be observed as a holiday on the preceding Friday.
- C. Holidays: New Year's Day, Martin Luther King Jr. Day, Memorial Day, Independence Day, Labor Day, Thanksgiving Day, the Friday after Thanksgiving Day, And Christmas Day (8). Any holiday which falls on a Sunday shall be observed as a holiday on the following Monday. Any holiday which falls on a Saturday shall be observed as a holiday on the preceding Friday.
- D. Paid Holidays: New Year's Day, Memorial Day, Independence Day, Labor Day, Veteran's Day, Thanksgiving Day, the Friday after Thanksgiving Day, And Christmas Day (8). Unpaid Holidays: President's Day. Any paid holiday which falls on a Sunday shall be observed as a holiday on the following Monday. Any paid holiday which falls on a Saturday shall be observed as a holiday on the preceding Friday.
- E. Holidays: New Year's Day, Memorial Day, Independence Day, Labor Day, Thanksgiving Day, the Friday after Thanksgiving Day, And Christmas Day (7). Any holiday which falls on a Sunday shall be observed as a holiday on the following Monday. Any holiday which falls on a Saturday shall be observed as a holiday on the preceding Friday.
- F. Holidays: New Year's Day, Memorial Day, Independence Day, Labor Day, Thanksgiving Day, the Friday after Thanksgiving Day, the last working day before Christmas day and Christmas day (8). Any holiday which falls on a Sunday shall be observed as a holiday on the following Monday. Any holiday which falls on a Saturday shall be observed as a holiday on the preceding Friday.
- G. Holidays: New Year's Day, Memorial Day, Independence Day, Labor Day, Thanksgiving Day, and Christmas Day (6). Any holiday which falls on a Sunday shall be observed as a holiday on the following Monday.
- H. Holidays: New Year's Day, Martin Luther King Jr. Day, Independence Day, Memorial Day, Labor Day, Thanksgiving Day, the Friday after Thanksgiving Day, the Last Working Day before Christmas Day and Christmas Day (9). Any holiday which falls on a Sunday shall be observed as a holiday on the following Monday. Any holiday which falls on a Saturday shall be observed as a holiday on the preceding Friday.

Holiday Codes Continued

7. I. Holidays: New Year's Day, President's Day, Independence Day, Memorial Day, Labor Day, Thanksgiving Day, The Friday After Thanksgiving Day, The Day Before Christmas Day And Christmas Day (9). Any holiday which falls on a Sunday shall be observed as a holiday on the following Monday. Any holiday which falls on a Saturday shall be observed as a holiday on the preceding Friday.
- J. Holidays: New Year's Day, Independence Day, Memorial Day, Labor Day, Thanksgiving Day and Christmas Day (6). Any holiday which falls on a Sunday shall be observed as a holiday on the following Monday. Any holiday which falls on a Saturday shall be observed as a holiday on the preceding Friday.
- K. Holidays: New Year's Day, Memorial Day, Independence Day, Thanksgiving Day, the Friday and Saturday after Thanksgiving Day, And Christmas Day (8). Any holiday which falls on a Sunday shall be observed as a holiday on the following Monday. Any holiday which falls on a Saturday shall be observed as a holiday on the preceding Friday.
- L. Holidays: New Year's Day, Memorial Day, Labor Day, Independence Day, Thanksgiving Day, the Last Work Day before Christmas Day, And Christmas Day (7). Any holiday which falls on a Sunday shall be observed as a holiday on the following Monday. Any holiday which falls on a Saturday shall be observed as a holiday on the preceding Friday.
- M. Paid Holidays: New Year's Day, The Day after or before New Year's Day, President's Day, Memorial Day, Independence Day, Labor Day, Thanksgiving Day, the Friday after Thanksgiving Day, Christmas Day, And the Day after or before Christmas Day (10). Any holiday which falls on a Sunday shall be observed as a holiday on the following Monday. Any holiday which falls on a Saturday shall be observed as a holiday on the preceding Friday.
- N. Holidays: New Year's Day, Memorial Day, Independence Day, Labor Day, Thanksgiving Day, the Friday after Thanksgiving Day, And Christmas Day (7). Any holiday which falls on a Sunday shall be observed as a holiday on the following Monday. When Christmas falls on a Saturday, the preceding Friday shall be observed as a holiday.
- P. Holidays: New Year's Day, Memorial Day, Independence Day, Labor Day, Thanksgiving Day, Friday after Thanksgiving Day, And Christmas Day (7). Any holiday which falls on a Sunday shall be observed as a holiday on the following Monday.
- Q. Holidays: New Year's Day, Memorial Day, Independence Day, Labor Day, Thanksgiving Day, the Friday after Thanksgiving Day, the Last Working Day before Christmas Day and Christmas Day (8). Any holiday which falls on a Sunday shall be observed as a holiday on the following Monday. If any of the listed holidays falls on a Saturday, the preceding Friday shall be a regular work day.
- R. Paid Holidays: New Year's Day, the day after or before New Year's Day, President's Day, Memorial Day, Independence Day, Labor Day, Thanksgiving Day, the Friday after Thanksgiving Day, Christmas Day, and the day after or before Christmas Day (10). If any of the listed holidays fall on Saturday, the preceding Friday shall be observed as the holiday. If any of the listed holidays falls on a Sunday, the day observed by the Nation shall be considered a holiday and compensated accordingly.
- S. Paid Holidays: New Year's Day, Memorial Day, Independence Day, Labor Day, Thanksgiving Day, Friday after Thanksgiving Day, Christmas Day, the Day after Christmas, and A Floating Holiday (9). If any of the listed holidays falls on a Sunday, the day observed by the Nation shall be considered a holiday and compensated accordingly.

Holiday Codes Continued

- T. Paid Holidays: New Year's Day, the Day after or before New Year's Day, President's Day, Memorial Day, Independence Day, Labor Day, Thanksgiving Day, the Friday after Thanksgiving Day, Christmas Day, and The Day after or before Christmas Day. (10). If any of the listed holidays falls on a Sunday, the day observed by the Nation shall be considered a holiday and compensated accordingly. Any holiday which falls on a Saturday shall be observed as a holiday on the preceding Friday.

Note Codes

8. D. Workers working with supplied air on hazmat projects receive an additional \$1.00 per hour.
- L. Workers on hazmat projects receive additional hourly premiums as follows -Level A: \$0.75, Level B: \$0.50, And Level C: \$0.25.
- M. Workers on hazmat projects receive additional hourly premiums as follows: Levels A & B: \$1.00, Levels C & D: \$0.50.
- N. Workers on hazmat projects receive additional hourly premiums as follows -Level A: \$1.00, Level B: \$0.75, Level C: \$0.50, And Level D: \$0.25.
- P. Workers on hazmat projects receive additional hourly premiums as follows -Class A Suit: \$2.00, Class B Suit: \$1.50, Class C Suit: \$1.00, And Class D Suit \$0.50.
- Q. The highest pressure registered on the gauge for an accumulated time of more than fifteen (15) minutes during the shift shall be used in determining the scale paid.
- R. Effective August 31, 2012 – A Traffic Control Supervisor shall be present on the project whenever flagging or spotting or other traffic control labor is being utilized. A Traffic Control Laborer performs the setup, maintenance and removal of all temporary traffic control devices and construction signs necessary to control vehicular, bicycle, and pedestrian traffic during construction operations. Flaggers and Spotters shall be posted where shown on approved Traffic Control Plans or where directed by the Engineer. All flaggers and spotters shall possess a current flagging card issued by the State of Washington, Oregon, Montana, or Idaho. These classifications are only effective on or after August 31, 2012.
- S. Effective August 31, 2012 – A Traffic Control Supervisor shall be present on the project whenever flagging or spotting or other traffic control labor is being utilized. Flaggers and Spotters shall be posted where shown on approved Traffic Control Plans or where directed by the Engineer. All flaggers and spotters shall possess a current flagging card issued by the State of Washington, Oregon, Montana, or Idaho. This classification is only effective on or after August 31, 2012.
- T. Effective August 31, 2012 – A Traffic Control Laborer performs the setup, maintenance and removal of all temporary traffic control devices and construction signs necessary to control vehicular, bicycle, and pedestrian traffic during construction operations. Flaggers and Spotters shall be posted where shown on approved Traffic Control Plans or where directed by the Engineer. All flaggers and spotters shall possess a current flagging card issued by the State of Washington, Oregon, Montana, or Idaho. This classification is only effective on or after August 31, 2012.

Note Codes Continued

8. U. Workers on hazmat projects receive additional hourly premiums as follows – Class A Suit: \$2.00, Class B Suit: \$1.50, And Class C Suit: \$1.00. Workers performing underground work receive an additional \$0.40 per hour for any and all work performed underground, including operating, servicing and repairing of equipment. The premium for underground work shall be paid for the entire shift worked. Workers who work suspended by a rope or cable receive an additional \$0.50 per hour. The premium for work suspended shall be paid for the entire shift worked. Workers who do “pioneer” work (break open a cut, build road, etc.) more than one hundred fifty (150) feet above grade elevation receive an additional \$0.50 per hour.
- V. In addition to the hourly wage and fringe benefits, the following depth and enclosure premiums shall be paid. The premiums are to be calculated for the maximum depth and distance into an enclosure that a diver reaches in a day. The premiums are to be paid one time for the day and are not used in calculating overtime pay.
- Depth premiums apply to depths of fifty feet or more. Over 50' to 100' - \$2.00 per foot for each foot over 50 feet. Over 101' to 150' - \$3.00 per foot for each foot over 101 feet. Over 151' to 220' - \$4.00 per foot for each foot over 220 feet. Over 221' - \$5.00 per foot for each foot over 221 feet.
- Enclosure premiums apply when divers enter enclosures (such as pipes or tunnels) where there is no vertical ascent and is measured by the distance travelled from the entrance. 25' to 300' - \$1.00 per foot from entrance. 300' to 600' - \$1.50 per foot beginning at 300'. Over 600' - \$2.00 per foot beginning at 600'.
- W. Meter Installers work on single phase 120/240V self-contained residential meters. The Lineman/Groundmen rates would apply to meters not fitting this description.

**PUBLIC WORKS CONTRACT PERFORMANCE BOND
AND LABOR AND MATERIAL PAYMENT BOND**

KNOW ALL BY THESE PRESENTS, that, _____, as Principal, hereinafter called Contractor, and _____, hereinafter called Surety, a corporation duly organized and existing under the laws of the State of _____, and duly authorized to do business and transacting business in the State of Washington as Surety are held and firmly bound and obligated to Highline Water District, a Municipal Corporation, located at 23828 30th Ave S, Kent, Washington 98032, hereinafter called owner, in the full and just sum of _____ (\$_____), lawful money of the United States, for the payment of which sum will and truly to be made, Surety and Contractor do bind themselves, their and each of their heirs, executors and administrators, successors and assigns, jointly and severally, firmly by these presents.

THIS BOND IS EXECUTED IN PURSUANCE OF CHAPTER 39.08 REVISED CODE OF WASHINGTON AND BINDS SURETY AND CONTRACTOR TO THE CONTENTS THEREOF.

THAT CONDITIONS OF THIS OBLIGATION ARE SUCH, that WHEREAS, the principal entered into a certain contract entitled **Project 18-4 McMicken Well Inspection and Cleaning** with Highline Water District, OWNER, dated the _____ day of _____, 2018.

NOW, THEREFORE, if the Principal shall faithfully perform all the provisions of such contract and pay all laborers, mechanics and subcontractors and materialmen, and all persons who shall supply such person or persons, or subcontractor, with provisions and supplies for the carrying on of such work, then this obligation is void; otherwise to remain in full force and effect.

No change, extension of time, alteration or addition to the work to be performed under the contract shall in any way affect Principal or Surety's obligation on this bond, and Surety does hereby waive notice of any changes, extension of time, alterations or additions hereunder.

SIGNED AND SEALED THIS the ____ day of _____, 2018.

By: _____
CONTRACTOR

By: _____
SURETY

By: _____
ATTORNEY-IN-FACT

Notary Public in and for the State of Washington, residing at _____.

The Attorney-in-Fact, who executes this bond on behalf of Surety, must attach a copy of his Power of Attorney as evidence of his authority.

INSURANCE COVERAGE QUESTIONNAIRE

Name of Insured: _____

Contract Number: **18-70-14**

Project Name: **PROJECT 18-4 MCMICKEN WELL INSPECTION AND CLEANING**

Are the following coverages and/or conditions in effect?		
	Yes	No
The Policy form is ISO Commercial General Liability form CG 00 01 of CG 00 02 (circle one). If No, attach a copy of the policy with required coverages clearly identified.		
Products and Completed Operation Coverage		
Cross Liability Clause (or equivalent wording)		
Personal Injury Liability Coverage (with employee exclusion deleted)		
Broad Form Property Damage with X, C, U, Hazards included		
Blanket Contractual Liability Coverage applying to this contract		
Employers Liability - Stop Gap		
Builder's "all-risk" policy.		
True Umbrella Provision with drop down provision.		

	GL	AL	Excess
Deductibles of SIR's:			
Insurer Best Rating			

This questionnaire is issued as a matter of information. This questionnaire is not an insurance policy and does not amend, extend, or alter the coverage afforded by the policies indicated on the attached Certificate of Insurance.

Agency/Broker

Completed by (type)

Address

Completed by (Signature)

Name of Person to Contact

Telephone Number

ATTACHMENT - 2

**BID TABULATION
 HIGHLINE WATER DISTRICT
 PROJECT 18-4 MCMICKEN WELL INSPECTION AND CLEANING
 MAY 24, 2018 – 12:00 PM**

ITEM NO.	QTY.	UNIT	ITEM DESCRIPTION	HOKKAIDO DRILLING, INC.		HOLT SERVICES, INC.	
				UNIT PRICE	AMOUNT	UNIT PRICE	AMOUNT
1	1	LS	MOBILIZATION AND DEMOBILIZATION	\$ 7,500.00	\$ 7,500.00	\$ 8,500.00	\$ 8,500.00
2	1	LS	VIDEO INSPECTION	\$ 3,000.00	\$ 3,000.00	\$ 3,500.00	\$ 3,500.00
3	40	HR	AUTHORIZED RIG WORK	\$ 375.00	\$ 15,000.00	\$ 350.00	\$ 14,000.00
4	1	FA	MINOR CHANGE	\$ 10,000.00	\$ 10,000.00	\$ 10,000.00	\$ 10,000.00

Subtotal	\$ 35,500.00	Subtotal	\$ 36,000.00
WSST (10%)	\$ 3,550.00	WSST (10%)	\$ 3,600.00
TOTAL	\$ 39,050.00	TOTAL	\$ 39,600.00

Apparent Low Bid

Agenda Item No.: 5.4
Agenda Date: 06/06/18
Reviewed By: JSD

SUBJECT: Project 18-4 McMicken Well Inspection and Cleaning
Award Construction Contract 18-70-14 to Hokkaido Drilling, Inc.

CATEGORY	
<i>Executive</i>	<input type="checkbox"/>
<i>Administrative</i>	<input type="checkbox"/>
<i>Engineering/Operations</i>	<input checked="" type="checkbox"/>

FINANCIAL						
<i>Expenditures?</i>	Yes	<input checked="" type="checkbox"/>	No	<input type="checkbox"/>	N/A	<input type="checkbox"/>
<i>Budgeted?</i>	Yes	<input checked="" type="checkbox"/>	No	<input type="checkbox"/>	N/A	<input type="checkbox"/>
<i>Amount:</i>		\$		<u>35,500.00</u>		
				<i>Plus WSST</i>		

ATTACHMENTS:

1. Resolution 18-6-6D
2. Attachment 1 - Contract 18-70-14
3. Attachment 2 - Bid Tabulation

COMMENTS:

On May 10, 2018, the District sent a request for proposals to contractors from the District's MRSC Roster for the well inspection and cleaning. The District received two responsive bids.

The District reviewed the bids and references and recommends awarding the construction contract to Hokkaido Drilling, Inc., the lowest responsive and responsible bidder.